

DIBI HYDRA SYSTEM

Product description	Code	Content
Ultra-Comfort Quenching Cleanser	HS0033	300 ml bottle
Quenching Tonic Lotion	HS0133	300 ml bottle
Intense Rehydration Serum	HS0014	30 ml bottle
Deep Rehydration Cream Long-Lasting Effect	HS0118	50 ml jar
Long-Lasting Rehydration Fluid	HS0018	50 ml bottle

ACTIVE INGREDIENTS

HydraFil™, Imperata Cylindrica, Hyaluronic Acid, Trace Elements, Shea Butter, Avocado Oil.

DIBI EYE CONTOUR

Product description	Code	Content
Fluid	N1015J	15 ml bottle
Mask	N1030	30 ml tube
Cream	N0015J	15 ml tube

ACTIVE INGREDIENTS

Panthenol, NMF, Distilled Linden and Cornflower Water, Plant DNA, Plant Tensor, Collagen from Biotechnology, Borage and Camellia Oil, Gamma Oryzanol, Orange Flowers, Hyaluronic Acid, Pineapple and Papaya Extract.

DIBI Hydra System

DEEP REHYDRATION TREATMENT WITH COLLAGEN SHEET with DibiSkin Ultra and DibiSkin Power equipment

EQUIPMENT

The integration and synergy between DibiSkin Ultra and DibiSkin Power, even in the rehydrating program, enables a truly complete and effective beauty treatment to be performed, essential to ensure excellent results that are immediately visible and last over time.

ACTIONS

When the second rehydrating treatment is performed more than 6 days after the first session, facial skin will be less receptive due to a natural thickening caused by the accumulation of devitalized cells on the surface. In this case, we recommend using **DibiSkin Ultra**, the innovative Dibi technology that makes use of a new system of ultrasound emission and ionophoresis.

- During the **Cleansing** phase, it works with the **Quenching tonic lotion** to exfoliate and thin the corneal layer, making the **skin more permeable**.
- During the **Permeation** phase, it acts in synergy with the **Absolute rehydration serum** before the **pure Collagen sheet** is applied, even on the eyes and lips.
- During the **Patting** phase, it performs a revitalizing micromassage with the **Absolute rehydration serum** that stimulates the muscle fibres, makes the facial tissues more turgid and creates an immediate lifting effect.

The treatment can also be performed with Dibi Four Seasons.

- Using the advanced technology of electroporation, **DibiSkin Power** causes **new temporary channels of access** to be formed in the epidermis.
- In this treatment it transports the active ingredients in the **Absolute rehydration serum** effectively, both **deep down** and on the **surface**. For an **immediately visible, superb filling effect**.
 - **Moreover**, the intensive action of the **pure Collagen sheet** with **HydraFil™** and **Hyaluronic Acid**, ideal for use also on the eyes and lips, ensures perfect, exclusive and extraordinarily effective rehydration.

The treatment can also be performed with Dibi Liftech.

EFFECTS

FULLY MOISTURIZED SKIN.
Naturally **REHYDRATED DEEP DOWN** and **ON THE SURFACE**: the skin is fresher, smoother and extraordinarily soft to the touch. With a sensation of absolute comfort.

INDICATED FOR

All skins that need **INTENSE HYDRATION**.

FREQUENCY

Only after a careful check-up it is possible to determine the frequency of the professional treatments.

DURATION OF THE TREATMENT

About 1 hour.



Distributed by: GTS GROUP S.p.A. • Viale Lombardia, 67 • 24020 Torre Boldone (Bg), Italy
tel. +39.035.4283350 • fax +39.035.362345 • www.gtsgroup.it • export@gtsgroup.it

American branch: DIBI INC. • 60 East 42nd Street, Suite 1502 • NY 10165, New York, USA
tel. +1.212.4909777 • 800.959.DIBI • fax +1.212.2860140 • www.dibi-usa.com • info@dibi-usa.com



The new dimension of beauty

MOD11461



Carefully remove all traces of make-up with **DECODERM CLEANSING LOTION** and **EYE&LIP MAKE-UP REMOVER**.

DIBI HYDRA SYSTEM

Product description	Code	Content
Ultra-Comfort Quenching Cleanser	HS0033	300 ml bottle
Quenching Tonic Lotion	HS0133	300 ml bottle
Professional Treatment with HydraFil™ - Double Deep Rehydrating Action	HSK001	Kit of 5 treatments
Long-Lasting Rehydration Fluid	HS0018	50 ml bottle

ACTIVE INGREDIENTS

HydraFil™, Imperata Cylindrica, Collagen, Hyaluronic Acid, Trace Elements, Shea Butter and Avocado Oil.

DIBI EYE CONTOUR

Product description	Code	Content
Fluid	N1015J	15 ml bottle
Cream	NP1050	50 ml tube

ACTIVE INGREDIENTS

Plant NMF, Distilled Linden and Cornflower Water, Plant DNA, Plant Tensor, Collagen from Biotechnology, Borage and Camellia oil, Gamma Oryzanol, Orange Flowers, Hyaluronic Acid.

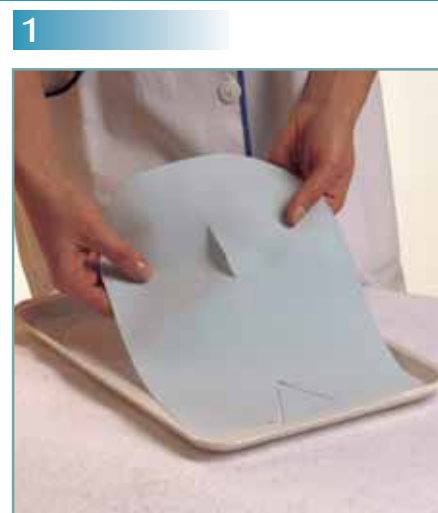

Prepare the **EXTREME REHYDRATION COLLAGEN SHEET** by cutting it out using the card provided and place it in the tray. The Sheet **ACTIVATOR** has been developed specifically to be also used on the eyes and lips; therefore cut out these shapes only if required by the client.



Carefully remove all traces of make-up with **DECODERM CLEANSING LOTION** and **EYE&LIP MAKE-UP REMOVER**.

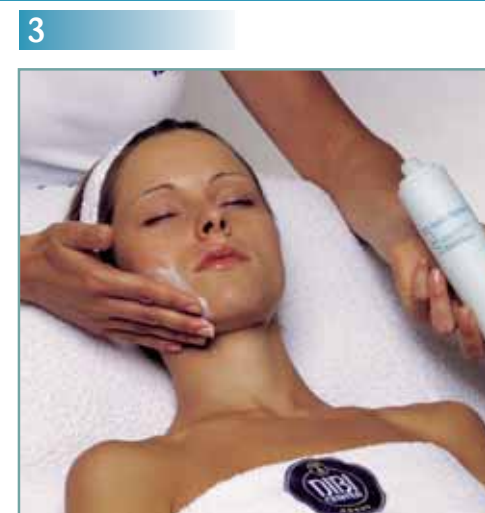

Massage the **ULTRA-COMFORT QUENCHING CLEANSER** onto the face, neck and décolleté, and cleanse with disposable gloves moistened with warm water.

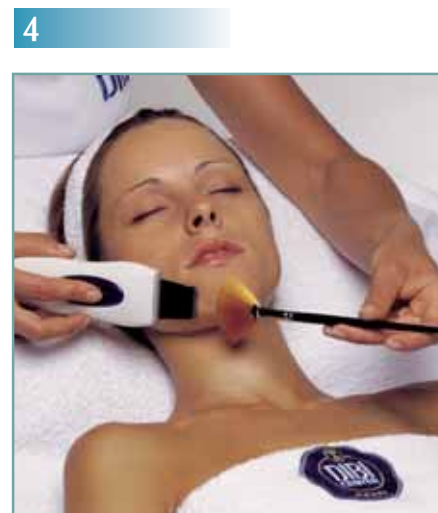

Pour the **QUENCHING TONIC LOTION** into a bowl and apply the product starting from the décolleté. Start up the **CLEANSING PHASE** and use the probe over the face, neck and décolleté following the **DIBISKIN ULTRA** method for 10 minutes. Use the small probe for the nose, chin, lip and eyebrow areas.

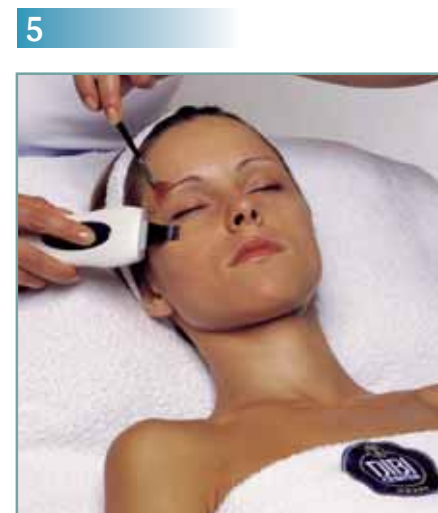

Apply half of the contents of the **ABSOLUTE REHYDRATION SERUM** onto the face, neck and décolleté; start up the **PERMEATION PHASE** following the **DIBISKIN ULTRA** method for 10 minutes. Apply the **EYE CONTOUR FLUID**; use the small probe for the area around the eyes, lips and wrinkles.

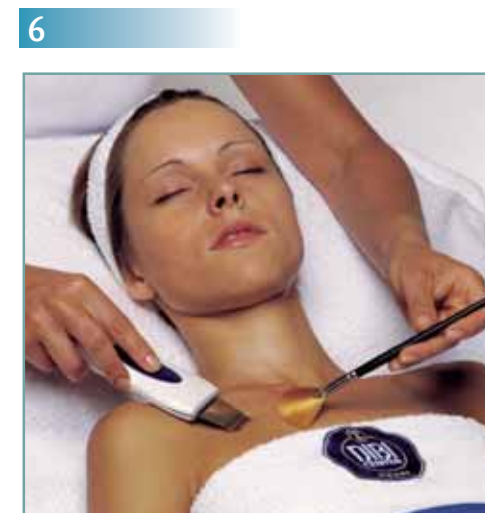

Apply the rest of the serum on the face, neck and décolleté and start up the **PATting PHASE** following the **DIBISKIN ULTRA** method for 10 minutes.

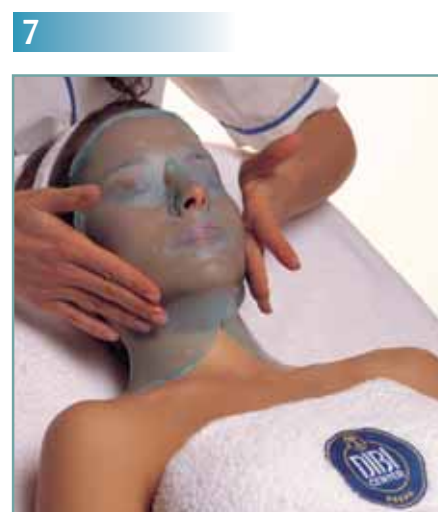

Soak the **EXTREME REHYDRATION COLLAGEN SHEET** in the **INTENSE REHYDRATION ACTIVATOR**. Apply the Extreme Rehydration Collagen Sheet carefully. Leave it on for 20 minutes.

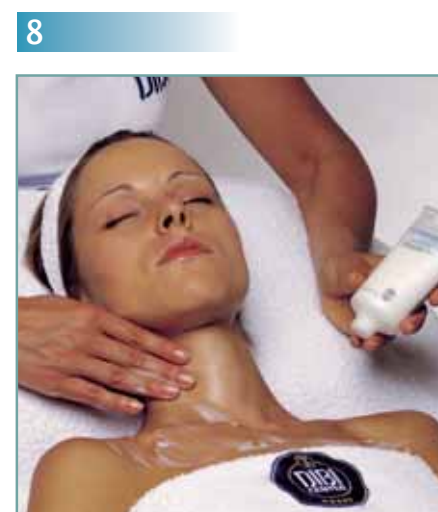

Remove the sheet, apply the **EYE CONTOUR CREAM** and finish by massaging the **DEEP REHYDRATION CREAM LONG-LASTING EFFECT** or the **LONG-LASTING REHYDRATION FLUID** until it is completely absorbed (selected according to the requirements of the skin).



Recommend the most suitable **HYDRA SYSTEM** products for home treatment.

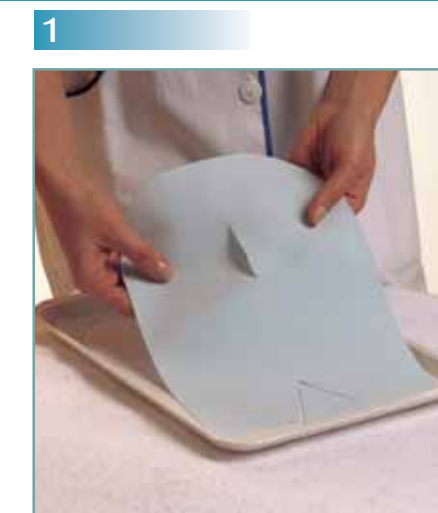

Prepare the **EXTREME REHYDRATION COLLAGEN SHEET** by cutting it out using the card provided and place it in the tray. The Sheet **ACTIVATOR** has been developed specifically to be also used on the eyes and lips; therefore cut out these shapes only if required by the client.



Carefully remove all traces of make-up with **DECODERM CLEANSING LOTION** and **EYE&LIP MAKE-UP REMOVER**.

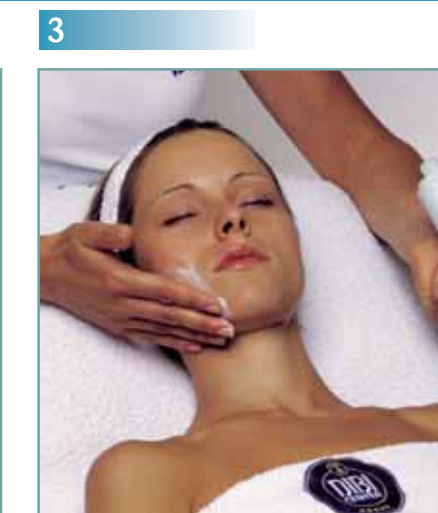

Massage the **ULTRA-COMFORT QUENCHING CLEANSER** onto the face, neck and décolleté, and cleanse with disposable gloves moistened with warm water.



Dab the **QUENCHING TONIC LOTION** onto the face, neck and décolleté with two cotton balls.

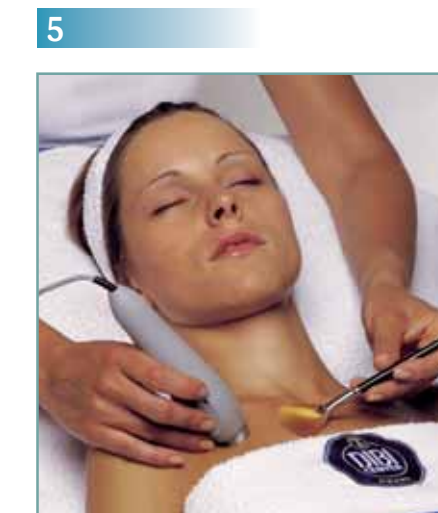

Apply the **ABSOLUTE REHYDRATION SERUM** onto the face, neck and décolleté, aiding absorption with the **DIBISKIN POWER** equipment for a maximum of 10 minutes. Apply a few drops of **NUOVAPELLE EYE CONTOUR FLUID** to the area around the eyes.



Soak the **EXTREME REHYDRATION COLLAGEN SHEET** in the **INTENSE REHYDRATION ACTIVATOR**.



Apply the **EXTREME REHYDRATION COLLAGEN SHEET** carefully and leave it on for 20 minutes.



Remove the sheet, apply the **NUOVAPELLE EYE CONTOUR CREAM** and finish by massaging the **DEEP REHYDRATION CREAM LONG-LASTING EFFECT** or the **LONG-LASTING REHYDRATION FLUID** until it is completely absorbed (selected according to the requirements of the skin).

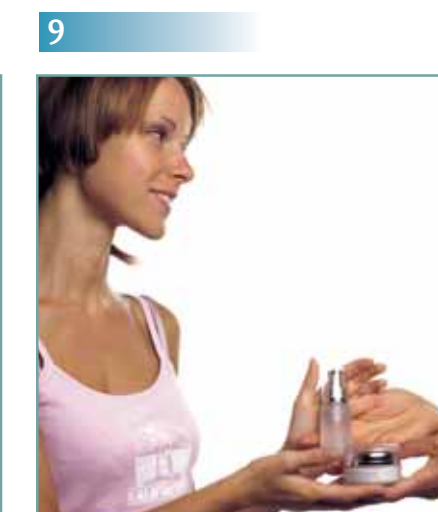

Recommend the most suitable **HYDRA SYSTEM** products for home treatment.