

integrator

data management

simply better than a spreadsheet!



There's no doubt spreadsheets are brilliant for looking at stats & making charts, but they can also be dangerous, with fragmented data, potential for formula errors and disconnected information. Wouldn't it be great if you could have all the benefits of spreadsheets but in a connected way? This is precisely what Integrator from Castle is designed to give you!

Link & Integrate

Once data is stored in Integrator, it all links together so, for example, you can see which job functions are affected by a risk assessment and then instantly link to what PPE should be used. You can then see whether the people doing that job have been issued with it.

The same is true for every module; it is all... Integrated!

Costs for Integrator

There is no up-front software cost to Integrator, simply a monthly rental fee that includes the annual licence and technical support, so we've kept the pricing simple – just like the operation of the software itself!

- Manage PPE to know who had what and how much you're spending!
- Record and monitor accidents and near-misses
- Write integrated risk assessments with outcomes and reminders
- Manage training needs and monitor results
- Portable Appliance testing (PAT),
- Material Safety Data Sheets (MSDS),
- Vibration and Noise
- Hold and link Employee data to each module



Call us and talk to a real person!

We're always happy to answer any of your questions. Simply call...



01723 584250

or visit www.castleintegrator.com



Phone: 01723 584250 Fax: 01723 583728 email: sales@castlegroup.co.uk
Castle Group Ltd, Salter Road, Scarborough YO11 3UZ www.castlegroup.co.uk

Modules

Integrator works as a series of modules to make your life easier.

Employee Module

Stores employee details acting as the hub for most of the integration. Contains full planner, sickness, holiday & absence monitoring

PPE Module

Simply knowing who had what and how much you've spent can lead to huge cost savings and efficiency – let alone better safety!

Accidents & Near-Miss Module

Keep all information, documents, pictures, and videos in one place and manage the investigation process from this one integrated package

Risk Assessment Module

Linking to job type, employee, PPE, training and resources, this module draws on the full power of integration within the software.

Resources (Equipment) Module

Details of any work equipment – tools, cars, computers, mobile plant and even subscriptions & memberships. Links to anywhere equipment is used!

Training Module

Not just for health and safety, the training module means you know exactly who had what and what's next. It can even help deliver the training material!

Vibration Management Module

Using measured or input vibration data, employee 'trigger' times can be entered to build up daily exposure figures to manage Hand Arm Vibration.

Materials Safety Datasheets (MSDS) Module

Integrator will help you collate and manage your COSHH datasheets, with links to other modules bringing them to life!

Medical Records Module

Manage outcomes from Occupational Health screening along with any other important medical data

System Manager

The core of the program, which controls security and integrates all of the modules.

Fax-Back Information Form

Please fax back on
01723 583728

or send to **Castle Group Ltd, Salter Road, Scarborough YO11 3UZ**

or scan and email to **sales@castlegroup.co.uk**

We will happily contact you via your chosen method below regarding Integrator (please tick the relevant box)

Contact me by telephone

Contact me by email

Contact me by post

Name:

.....

Position:

.....

Company:

.....

Address:

.....

.....

.....

.....

.....

.....

.....

.....

Post Code:

Tel. Number:

.....

Fax Number:

.....

Email:

.....

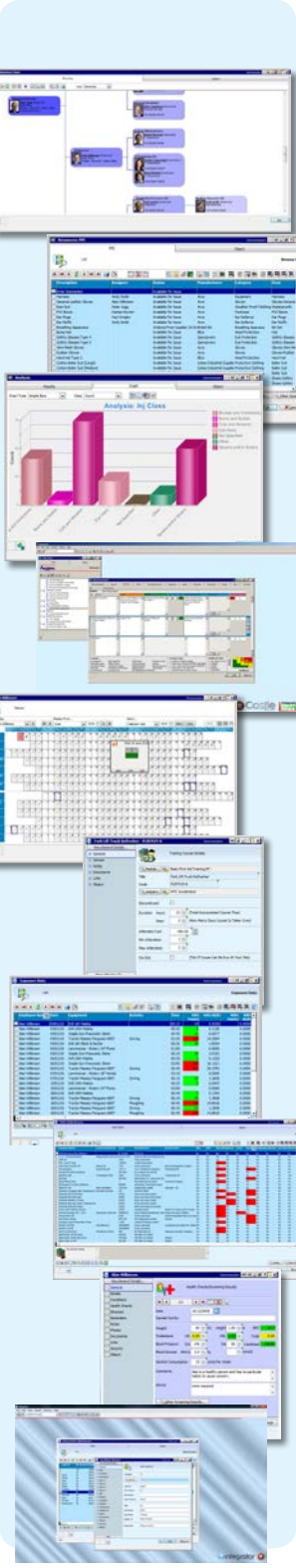

Phone: **01723 584250**

Fax: **01723 583728**

email: **sales@castlegroup.co.uk**

Castle Group Ltd, Salter Road, Scarborough YO11 3UZ

www.castlegroup.co.uk



INVESTORS
IN PEOPLE

