



**Cable  
Management**



The UK's largest stockist of IBOCO panel trunking and accessories

**IBOCO**

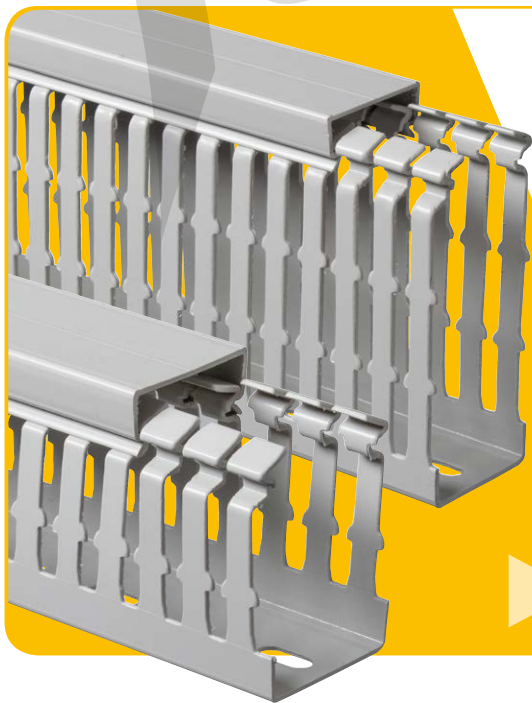

**NEW!**

**Zero Halogen T1-ZH Trunking**

See Our Full Range on Page 129

**IBOCO**



**IBOCO Trunking**

**Trunking**

- Grey Trunking . . . . .128-130
- Grey Halogen Free Trunking . . . . .129
- Blue Trunking . . . . .129
- DN-A Flexible Trunking . . . . .131

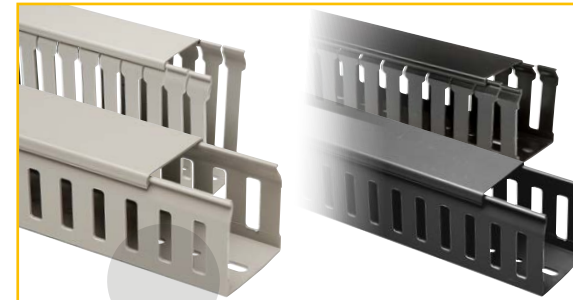

**Betaduct Trunking**

**Trunking**

- Grey Open Slot Trunking . . . . .132
- Grey Closed Slot Trunking . . . . .133
- Black Open Slot Trunking . . . . .134
- Black Closed Slot Trunking . . . . .135
- Black Noryl Trunking . . . . .135



**Sleeving & Spiralwrap**

**Braided Sleeving**

- Black & Grey Sleeving . . . . .131

**Spiralwrap**

- Spiralwrap . . . . .130



**Flexible Conduit**

**Flexible Conduit**

- Nylofix Flexible Conduit . . . . .136-137
- Adaptaflex Nylon Conduit . . . . .138-139
- Reinforced Spiral Conduit . . . . .140
- PMA Split Nylon Conduit . . . . .141

IBOCO Trunking by Bocchiotti is manufactured in self extinguishing rigid PVC. The main colour of supply is Grey RAL7030 but it is also available in Blue in certain sizes. Supplied in 2 Metre lengths complete with cover.

A range of accessories completes the offering.



### IBOCO Narrow Slot Trunking T1E & T1-EF - Grey

REF NO	Dimensions (mm)			2m Lgths per Pk	PRICE /Per Box
	W	x	H		
T1-E-25x40G	25	x	40	36	224.64
T1-E-40x40G	40	x	40	20	172.43
T1-E-60x40G	60	x	40	12	128.42
T1-E-80x40G	80	x	40	12	153.50
T1-E-100x40G	100	x	40	8	129.79
T1-E-25x60G	25	x	60	24	207.17
T1-E-40x60G	40	x	60	18	187.20
T1-E-60x60G	60	x	60	12	164.11
T1-E-80x60G	80	x	60	12	185.45
T1-E-100x60G	100	x	60	8	150.09
T1-E-120x60G	120	x	60	8	184.54
T1-EF-25x80G	25	x	80	24	242.86
T1-EF-40x80G	40	x	80	16	204.67
T1-EF-60x80G	60	x	80	12	203.55
T1-EF-80x80G	80	x	80	12	239.24
T1-EF-100x80G	100	x	80	8	180.88
T1-EF-120x80G	120	x	80	8	208.33
T1-EF-25x100G	25	x	100	8	130.00
T1-EF-40x100G	40	x	100	8	116.90
T1-EF-60x100G	60	x	100	4	77.50
T1-EF-80x100G	80	x	100	4	90.73
T1-EF-100x100G	100	x	100	4	103.58

### Spare Cover for T1 Trunking - Grey

REF NO	Dimensions (mm)			2m Lgths per Pk	PRICE /Per Box
	W	x	H		
COV15G	For trunking 15mm wide			25	85.03
COV25G	For trunking 25mm wide			25	95.45
COV40G	For trunking 40mm wide			25	115.80
COV60G	For trunking 60mm wide			25	157.37
COV80G	For trunking 80mm wide			25	174.00
COV100G	For trunking 100mm wide			20	166.48
COV120G	For trunking 120mm wide			20	194.93
COV125G	For trunking 125mm wide			20	183.04
COV150G	For trunking 150mm wide			20	260.00

### IBOCO Standard Slot Trunking T1 & T1-F - Grey

REF NO	Dimensions (mm)			2m Lgths per Pk	PRICE /Per Box
	W	x	H		
T1-15x18G	15	x	18	36	98.71
T1-15x30G	15	x	30	32	122.62
T1-25x30G	25	x	30	36	208.87
T1-15x40G	15	x	40	24	110.35
T1-25x40G	25	x	40	36	252.23
T1-40x40G	40	x	40	20	172.43
T1-60x40G	60	x	40	12	139.15
T1-80x40G	80	x	40	12	159.00
T1-100x40G	100	x	40	8	129.79
T1-15x60G	15	x	60	32	203.36
T1-25x60G	25	x	60	24	200.18
T1-40x60G	40	x	60	18	207.60
T1-60x60G	60	x	60	12	167.86
T1-80x60G	80	x	60	12	199.80
T1-100x60G	100	x	60	8	172.47
T1-120x60G	120	x	60	8	198.76
T1-F-25x80G	25	x	80	24	264.33
T1-F-40x80G	40	x	80	16	206.67
T1-F-60x80G	60	x	80	12	203.55
T1-F-80x80G	80	x	80	12	239.24
T1-F-100x80G	100	x	80	8	194.11
T1-F-120x80G	120	x	80	8	225.97
T1-F-25x100G	25	x	100	8	111.16
T1-F-40x100G	40	x	100	8	149.93
T1-F-60x100G	60	x	100	4	85.61
T1-F-80x100G	80	x	100	4	91.02
T1-F-100x100G	100	x	100	4	111.86
T1-F-150x100G	150	x	100	4	151.76
T1-75x125G	75	x	125	6	172.60
T1-100x125G	100	x	125	4	133.79

### IBOCO Standard Slot Trunking TD - Grey

IBOCO TD trunking is sized to offer the equivalent of imperial measurements

REF NO	Dimensions (mm)			2m Lgths per Pk	PRICE /Per Box
	W	x	H		
TD-25x25G	25	x	25	24	146.76
TD-37.5x25G	37.5	x	25	32	213.69
TD-25x50G	25	x	50	24	179.46
TD-37.5x50G	37.5	x	50	12	118.25
TD-50x50G	50	x	50	12	151.76
TD-75x50G	75	x	50	12	188.57
TD-37.5x75G	37.5	x	75	12	152.76
TD-50x75G	50	x	75	12	188.57
TD-75x75G	75	x	75	8	151.92

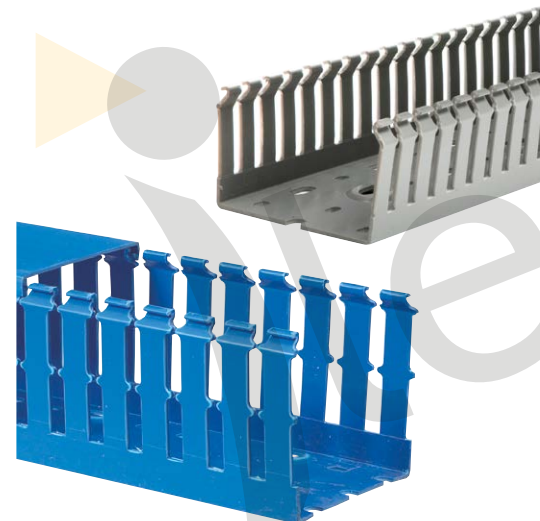

### IBOCO Standard Slot Trunking T1 - Blue

REF NO	Dimensions (mm)			2m Lgths per Pk	PRICE /Per Box
	W	x	H		
T1-25x30BL	25	x	30	36	120.54
T1-40x40BL	40	x	40	20	216.74
T1-25x60BL	25	x	60	24	257.85
T1-40x60BL	40	x	60	18	325.54
T1-60x60BL	60	x	60	12	203.63
T1-25x80BL	25	x	80	24	340.40
T1-40x80BL	40	x	80	16	309.00
T1-60x80BL	60	x	80	12	285.17
T1-80x80BL	80	x	80	12	307.26
T1-100x100BL	100	x	100	4	184.83

Halogen-free Trunking from IBOCO is manufactured from PC-ABS and is self-extinguishing to UL94-V0.

It is certified for applications within rolling stocks according to EN45545-2.

Applicable Standards: UL Listed File Number E66583; CSA Listed File Number 269477.



### IBOCO Halogen Free Trunking T1-ZH Grey

REF NO	Dimensions (mm)			2m Lgths per Pk	PRICE /Per Box
	W	x	H		
T1-ZH-25x40G-SB	25	x	40	12	222.17
T1-ZH-40x40G-SB	40	x	40	10	264.00
T1-ZH-25x60G-SB	25	x	60	12	300.34
T1-ZH-40x60G-SB	40	x	60	9	266.91
T1-ZH-60x60G-SB	60	x	60	6	191.31
T1-ZH-40x80G-SB	40	x	80	8	237.71
T1-ZH-60x80G-SB	60	x	80	6	198.86
T1-ZH-80x80G	80	x	80	6	244.80
T1-ZH-100x80G-SB	100	x	80	4	205.49
T1-ZH-120x80G-SB	120	x	80	4	251.66
T1-ZH-40x100G-SB	40	x	100	4	191.77
T1-ZH-60x100G	60	x	100	4	182.40
T1-ZH-80x100G	80	x	100	4	188.80
T1-ZH-100x100G	100	x	100	4	194.20



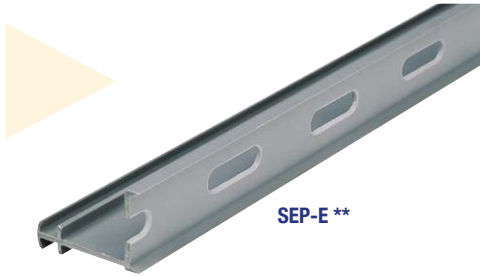

SEP-E\*\*

**Separators for T1 and T1-E**

This product permits the physical separation of circuits with different voltages and/or functions.

REF NO	Description	PRICE
SEP-E40	For trunking 40mm high - 32 x 2m Lengths	163.07
SEP-E60	For trunking 60mm high - 20 x 2m Lengths	134.04
SEP-E80	For trunking 80mm high - 12 x 2m Lengths	105.80



ZP1

ZP2

**Fixing Inserts and Modular Spacers**

ZP1 is used to mount components and SEP-E separators inside trunking. They may also be used to mount smaller trunking inside larger trunking, thereby creating compartmentalised trunking.

ZP2 is fixed inside trunking with a simple one quarter turn. By stacking ZP2s, mounting levels of different heights can be achieved or they can be used to simply secure cables within the trunking using cable ties.

REF NO	Description	PRICE
ZP1	For mounting SEP-E separator or smaller trunking within larger. Pack of 100	14.36
ZP2	For raising smaller trunking within larger or using cable ties. Pack of 50	24.80

P1-NATURAL

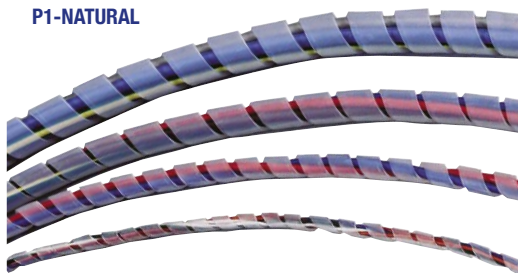

**CL Wire Retainers**

CL Wire Retainers are fitted inside trunking by using the ZP1 fixing method. They are available for trunking sizes 40 x 40mm and upwards

REF NO	Dimensions (mm)			Quantity per Pk	PRICE /Per Pack
	W	x	H		
CL40x40	40	40	120	134.78	
CL60x40	60	40	120	173.32	
CL40x60	40	60	120	173.32	
CL60x60	60	60	120	187.18	
C 80x60	80	60	60	124.79	
CL100x60	100	60	60	132.35	
CL120x60	120	60	50	129.99	
CL40x80	40	80	120	194.12	
CL60x80	60	80	60	100.53	
CL80x80	80	80	60	131.72	
CL100x80	100	80	30	72.74	
CL120x80	120	80	30	97.05	
CL60x100	60	100	40	71.64	
CL80x100	80	100	30	65.86	
CL100x100	100	100	30	90.13	
CL150x100	150	100	20	71.64	

CL WIRE RETAINERS



**Spiralite**

REF NO	Dia (mm)	Expands to (mm)	Pack Length	PRICE /Pack
P1-Natural	1.5	7.5	50m	11.55
P2-Natural	4	20	25m	14.45
P3-Natural	8	40	25m	26.00
P4-Natural	9	50	20m	41.60
P1-Black	1.5	7.5	50m	11.55
P2-Black	4	20	25m	14.45
P3-Black	8	40	25m	26.00
P4-Black	9	50	20m	41.60

**Braided Sleeving**

Braided sleeving is made from woven polyester filaments offering a tough abrasion resistant covering for single or multiple cables. The product is self extinguishing to UL94 V2 and is halogen free. A working temperature of -50°C to +150°C covers most applications. The diameter of the sleeving will expand by 100%.

REF NO	Description	PRICE
PB5-Black	5mm Black Sleeving 100m Roll	28.57
PB10-Black	10mm Black Sleeving 100m Roll	40.00
PB20-Black	20mm Black Sleeving 50m Roll	42.86
PB30-Black	30mm Black Sleeving 25m Roll	35.83
PB40-Black	40mm Black Sleeving 25m Roll	42.74
PB50-Black	50mm Black Sleeving 25m Roll	52.86
PG5-Grey	5mm Grey Sleeving 100m Roll	28.57
PG10-Grey	10mm Grey Sleeving 100m Roll	40.00
PG20-Grey	20mm Grey Sleeving 50m Roll	42.86
PG30-Grey	30mm Grey Sleeving 25m Roll	35.83
PG40-Grey	40mm Grey Sleeving 25m Roll	42.74
PG50-Grey	50mm Grey Sleeving 25m Roll	52.86

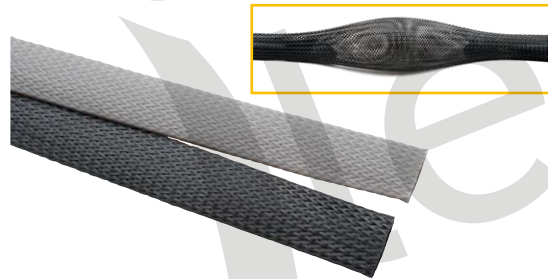

**Ductamark Identification Tags for T1**

Ductamark is mounted by snapping it onto the sidewall finger segments. No removal needed during maintenance.

REF NO	Description	PRICE
DUCTAMARK 1	Pack Quantity 100	51.20



DUCTAMARK 1

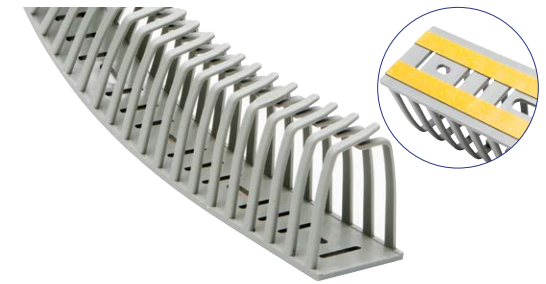

**DN-A Flexible Ducting**

DN-A trunking is adhesive backed and comes in lengths of 500mm. Fixing by screws or rivets is also possible. Through slots in the base. It is formed from self-extinguishing, non-toxic polypropylene in Grey RAL7030. It can withstand temperatures up to 80°C. When using the self adhesive backing, ensure that surfaces are clean and dry.

REF NO	Dimensions (mm)			500mm Lgths per Pk	PRICE /Per Pack
	W	x	H		
DN-AS-G	17.5	x	28	24	127.56
DN-AM-G	32	x	43	24	178.86
DN-AL-G	42.5	x	55	14	130.22



DUCTAFIX R4

RT6

**Ductafix Rivets**

For fixing trunking together, IBOCO offer two sizes of rivets for use with rivet tools. The design of the rivet tool ensures accurate insertion pressure. It has a 233mm long metal body which makes it suitable for use on all sizes of trunking.

REF NO	Description	PRICE
DUCTAFIX R4	M4 BLUE Rivets - Bag of 250	13.68
DUCTAFIX R6	M6 ORANGE Rivets - Bag of 250	27.37
RT4	Rivet tool for M4 BLUE Rivets	85.00
RT6	Rivet tool for M6 ORANGE Rivets	85.00

**SPECIAL OFFER**  
 BUY 10 OR MORE PACKS OF DUCTAFIX R4 RIVETS AND GET A FREE RT4 RIVET TOOL WORTH **£85.00**

Betaduct offer an extensive range of self extinguishing PVC ducting including standard, narrow and closed slot. There is also a solid wall version. All versions supplied with lid. Various accessories are available including dividers, rivets, cutters, etc.

Applicable Standards: Base Slots to DIN 43659, RoHS, CSA, UL and Lloyds Register Approved.

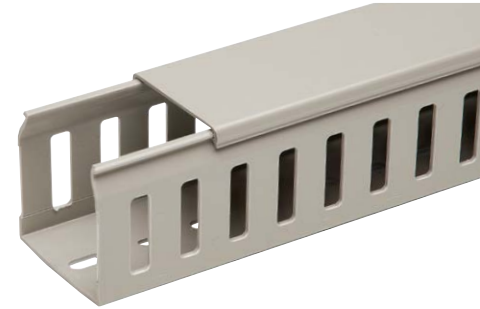

Cable Management

Cable Management

**Betaduct Standard Slot Grey Trunking**

REF NO	Dimensions (mm)			2m Lgths per Pk	PRICE /Per Box
	W	x	H		
10450018	19	x	50	12	110.50
10450022	25	x	37.5	12	85.96
10450023	25	x	50	12	94.97
10450024	25	x	75	8	82.31
10450025	25	x	100	8	118.56
10450032	37.5	x	37.5	12	106.49
10450033	37.5	x	50	8	103.96
10450034	37.5	x	75	8	107.25
10450035	37.5	x	100	8	129.42
10450051	50	x	25	12	126.03
10450052	50	x	37.5	8	92.12
10450053	50	x	50	8	83.68
10450054	50	x	75	8	106.11
10450055	50	x	100	4	93.12
10450072	75	x	37.5	8	118.13
10450073	75	x	50	8	118.20
10450074	75	x	75	8	132.19
10450075	75	x	100	4	98.32
10450103	100	x	50	4	74.89
10450104	100	x	75	4	95.01
10450105	100	x	100	4	132.56
10450106	100	x	125	4	137.02
10450124	125	x	75	4	103.99

**Betaduct Narrow Slot Grey Trunking**

REF NO	Dimensions (mm)			2m Lgths per Pk	PRICE /Per Box
	W	x	H		
10470018	19	x	50	12	110.51
10470022	25	x	37.5	12	85.96
10470023	25	x	50	12	94.97
10470024	25	x	75	8	82.31
10470025	25	x	100	8	118.57
10470032	37.5	x	37.5	12	106.49
10470033	37.5	x	50	8	103.96
10470034	37.5	x	75	8	107.25
10470035	37.5	x	100	8	129.42
10470052	50	x	37.5	8	88.75
10470053	50	x	50	8	83.68
10470054	50	x	75	8	106.11
10470055	50	x	100	4	93.13
10470072	75	x	37.5	8	118.15
10470073	75	x	50	8	118.19
10470074	75	x	75	8	132.19
10470075	75	x	100	4	98.31
10470103	100	x	50	4	74.89
10470104	100	x	75	4	95.01
10470105	100	x	100	4	132.56

**Betaduct Closed Slot Grey Trunking**

REF NO	Dimensions (mm)			2m Lgths per Pk	PRICE /Per Box
	W	x	H		
10460011	15	x	15	24	150.49
10460018	19	x	50	12	106.46
10460021	25	x	20	12	87.36
10460022	25	x	37.5	12	85.96
10460023	25	x	50	12	94.97
10460024	25	x	75	8	82.31
10460025	25	x	100	8	117.11
10460032	37.5	x	37.5	12	106.49
10460033	37.5	x	50	8	103.96
10460034	37.5	x	75	8	107.25
10460035	37.5	x	100	8	124.68
10460051	50	x	25	12	126.03
10460052	50	x	37.5	8	88.75
10460053	50	x	50	8	83.68
10460054	50	x	75	8	106.11
10460055	50	x	100	4	93.12
10460072	75	x	37.5	8	118.13
10460073	75	x	50	8	118.20
10460074	75	x	75	8	132.19
10460075	75	x	100	4	98.32
10460103	100	x	50	4	74.89
10460104	100	x	75	4	95.01
10460105	100	x	100	4	132.56
10460106	100	x	125	4	130.49
10460124	125	x	75	4	103.99

**Betaduct Plain Grey Trunking**

REF NO	Dimensions (mm)			2m Lgths per Pk	PRICE /Per Box
	W	x	H		
10480011	15	x	15	24	150.49
10480018	19	x	50	12	96.79
10480021	25	x	20	12	91.52
10480022	25	x	37.5	12	102.33
10480023	25	x	50	12	103.98
10480024	25	x	75	8	8.50
10480025	25	x	100	8	111.54
10480032	37.5	x	37.5	12	106.49
10480033	37.5	x	50	8	103.96
10480034	37.5	x	75	8	122.66
10480035	37.5	x	100	8	123.25
10480051	50	x	25	12	126.03
10480052	50	x	37.5	8	92.12
10480053	50	x	50	8	88.83
10480054	50	x	75	8	108.91
10480055	50	x	100	4	73.07
10480072	75	x	37.5	8	118.15
10480073	75	x	50	8	123.12
10480074	75	x	75	8	134.84
10480075	75	x	100	4	85.92
10480103	100	x	50	4	72.61
10480104	100	x	75	4	92.24
10480105	100	x	100	4	106.01
10480106	100	x	125	4	118.63
10480124	125	x	75	4	99.04

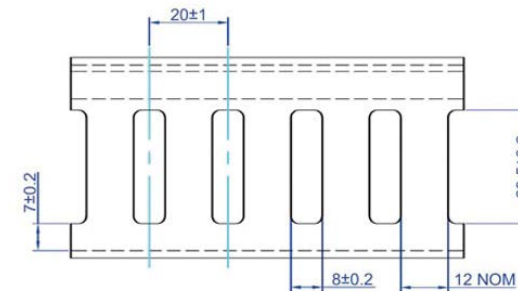
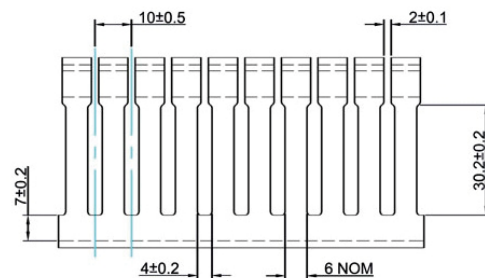
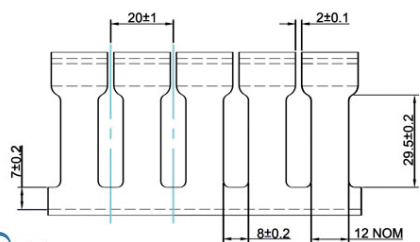

**Spare Cover Betaduct Grey Trunking**

REF NO	Trunking Width	2M Lgths/Pack	PRICE /Pack
10450001	15mm	12	36.54
10450019	19mm	12	43.55
10450002	25mm	12	36.49
10450003	37.5mm	12	48.29
10450004	50mm	12	51.87
10450005	75mm	12	82.49
10450006	100mm	6	49.84
10450007	125mm	6	43.55



# Betaduct Cable Trunking - Black

Betaduct offer an extensive range of self extinguishing PVC ducting including standard, narrow and closed slot. There is also a solid wall version. All versions supplied with lid. Various accessories are available including dividers, rivets, cutters, etc.

Applicable Standards: Base Slots to DIN 43659, RoHS, CSA, UL and Lloyds Register Approved.



## Betaduct Standard Slot Black Trunking - PVC

REF NO	Dimensions (mm)			2m Lgths per Pk	PRICE /Per Box
	W	x	H		
09800000	19	x	50	12	100.47
09810000	25	x	37.5	12	102.10
09130000	25	x	50	12	101.97
09140000	25	x	75	8	91.21
09830000	25	x	100	8	117.10
09840000	37.5	x	37.5	12	106.49
09850000	37.5	x	50	8	103.96
09860000	37.5	x	75	8	122.66
09870000	37.5	x	100	8	123.25
09880000	50	x	25	12	126.03
09890000	50	x	37.5	8	92.12
09160000	50	x	50	8	91.04
09170000	50	x	75	8	114.35
09920000	50	x	100	4	93.14
09930000	75	x	37.5	8	112.77
09940000	75	x	50	8	120.71
09190000	75	x	75	8	137.86
09960000	75	x	100	4	89.17
09980000	100	x	50	4	80.61
09990000	100	x	75	4	102.25
10000000	100	x	100	4	112.32
10010000	100	x	125	4	132.56
09410000	125	x	75	4	111.55

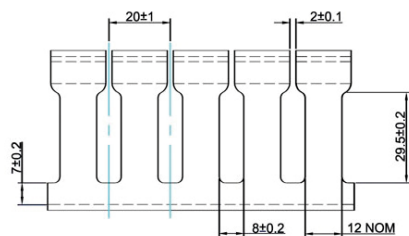

## Betaduct Narrow Slot Black Trunking - PVC

REF NO	Dimensions (mm)			2m Lgths per Pk	PRICE /Per Box
	W	x	H		
10490018	19	x	50	12	96.79
10490022	25	x	37.5	12	102.33
10490023	25	x	50	12	101.97
10490024	25	x	75	8	91.86
10490025	25	x	100	8	117.11
10490032	37.5	x	37.5	12	106.49
10490033	37.5	x	50	8	103.96
10490034	37.5	x	75	8	122.65
10490035	37.5	x	100	8	118.74
10490052	50	x	37.5	8	88.75
10490053	50	x	50	8	91.04
10490054	50	x	75	8	114.35
10490055	50	x	100	4	93.14
10490072	75	x	37.5	8	108.64
10490073	75	x	50	8	120.71
10490074	75	x	75	8	137.86
10490075	75	x	100	4	89.18
10490103	100	x	50	4	80.62
10490104	100	x	75	4	102.25
10490105	100	x	100	4	132.56

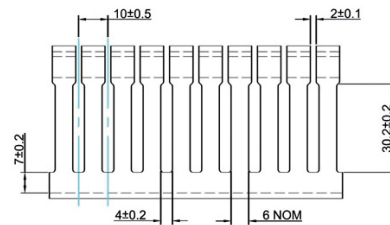

## Spare Cover Betaduct Black Trunking

REF NO	Trunking Width	2M Lgths/Pack	PRICE /Pack
09310000	15mm	12	22.27
09330000	25mm	12	51.82
09320000	37.5mm	12	49.42
09340000	50mm	12	57.22
09350000	75mm	12	92.36
09360000	100mm	6	51.77
09370000	125mm	6	56.71

# Betaduct Cable Trunking - Black PVC & Black Noryl

Betaduct Noryl is manufactured from high grade LS175 Noryl. Noryl is Halogen free, self extinguishing and has excellent low smoke characteristics.

Flammability conforms to UL94 V-0 rated material BS476 Part 7 Class I (Y)

Applicable Standards: CSA, UL & Lloyds Register Approved. Noryl Betaduct is also LUL Approved Certificate No. 1107.



## Betaduct Closed Slot Black Trunking - PVC

REF NO	Dimensions (mm)			2m Lgths per Pk	PRICE /Per Box
	W	x	H		
09000000	15	x	15	24	149.10
09500000	19	x	50	12	96.79
09010000	25	x	20	12	92.15
09510000	25	x	37.5	12	90.15
09030000	25	x	50	12	101.97
09040000	25	x	75	8	91.21
09530000	25	x	100	8	112.82
09540000	37.5	x	37.5	12	106.49
09550000	37.5	x	50	8	100.15
09560000	37.5	x	75	8	118.16
09570000	37.5	x	100	8	118.74
09380000	50	x	25	12	126.03
09590000	50	x	37.5	8	88.75
09060000	50	x	50	8	91.04
09070000	50	x	75	8	114.35
09620000	50	x	100	4	73.08
09630000	75	x	37.5	8	108.64
09640000	75	x	50	8	120.71
09090000	75	x	75	8	137.86
09660000	75	x	100	4	85.91
09680000	100	x	50	4	77.67
09690000	100	x	75	4	102.25
09700000	100	x	100	4	132.56
09710000	100	x	125	4	130.49
09400000	125	x	75	4	111.55

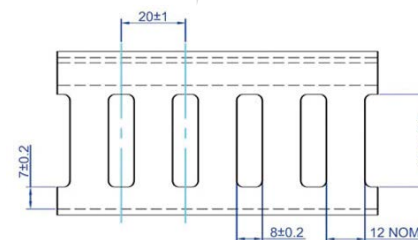

## Betaduct Noryl Open Slot Trunking - Black

REF NO	Dimensions (mm)			2m Lgths per Pk	PRICE /Per Box
	W	x	H		
23461000	25	x	37.5	12	461.81
23462000	25	x	50	12	616.01
23463000	25	x	75	8	537.01
23464000	50	x	50	8	516.33
23465000	50	x	75	8	646.12
23466000	75	x	75	8	766.50

## Betaduct Noryl Closed Slot Trunking - Black

REF NO	Dimensions (mm)			2m Lgths per Pk	PRICE /Per Box
	W	x	H		
23451000	25	x	37.5	12	461.81
23452000	25	x	50	12	616.01
23453000	25	x	75	8	537.01
23454000	50	x	50	8	516.33
23455000	50	x	75	8	646.12
23456000	75	x	75	8	766.49

The Betaduct Black PVC Trunking and the Black Noryl Trunking is also available with a solid wall. Please ask for information or visit our website [www.ilecsys.co.uk](http://www.ilecsys.co.uk)

This range of flexible conduit and fittings from Interflex allows for a possible IP68/69 rating.

As standard the IP66 rated conduit is a solid flexible conduit suitable for any application.

The connector fittings offer a quick assembly and removal of the conduit thanks to the unique 'Easy-Click' system and the conduit can be released with ease without the need for a tool.

The NYLOFIX connectors hold the corrugated conduit all around its entire perimeter. This allows a better distribution of the tensile forces and thus an increase of the installation safety.



NEC-\*\*M\*\*N

**NEC-M 90° Elbow Fitting**

REF NO	Suit Conduit Type	External Thread	PRICE/ea
NEC-10M16N	AGT10N	M16	2.10
NEC-12M16N	AGT12N	M16	2.56
NEC-17M20N	AGT17N	M20	2.64
NEC-23M25N	AGT23N	M25	3.54
NEC-29M32N	AGT29N	M32	4.78
NEC-36M40N	AGT36N	M40	7.58
NEC-48M50N	AGT48N	M50	10.70



AGT\*\*N

**AGT Flexible Conduit**

REF NO	Diameter(mm) Outside	Diameter(mm) Inside	Coil Length	Minimum Bend Radius	PRICE /Reel
AGT10N	13.0	9.7	50M	20mm	109.13
AGT12N	15.8	12.2	50M	30mm	72.72
AGT17N	21.2	16.8	50M	40mm	107.92
AGT23N	28.5	22.6	50M	55mm	162.33
AGT29N	34.5	28.3	50M	65mm	216.38
AGT36N	42.5	36.3	30M	80mm	177.38
AGT48N	54.5	47.4	30M	95mm	237.72

The range of AGT Flexible conduit is also available in Grey. Please contact one of our friendly team members for more information



MIR Glands

**MIR Straight Metric thread Connector**

REF NO	Suit Conduit Type	External Thread	PRICE/ea
MIR-10M16N	AGT10N	M16	1.35
MIR-12M16N	AGT12N	M16	1.37
MIR-17M20N	AGT17N	M20	1.62
MIR-23M25N	AGT23N	M25	2.51
MIR-29M32N	AGT29N	M32	2.96
MIR-36M40N	AGT36N	M40	3.88
MIR-48M50N	AGT48N	M50	7.69



SDN-\*\*N

**SDN Standard Support Clip**

REF NO	Description	PRICE/ea
SDN-10N	Standard Clip fixing for AGT10N	0.92
SDN-12N	Standard Clip fixing for AGT12N	0.92
SDN-17N	Standard Clip fixing for AGT17N	1.07
SDN-23N	Standard Clip fixing for AGT23N	1.95
SDN-29N	Standard Clip fixing for AGT29N	2.51
SDN-36N	Standard Clip fixing for AGT36N	4.02
SDN-48N	Standard Clip fixing for AGT48N	4.84



SWL-\*\*N

**SWL Support Clip with Lid**

REF NO	Description	PRICE/ea
SWL-10N	Standard Clip with Lid fixing for AGT10N	1.23
SWL-12N	Standard Clip with Lid fixing for AGT12N	1.13
SWL-17N	Standard Clip with Lid fixing for AGT17N	1.38
SWL-23N	Standard Clip with Lid fixing for AGT23N	2.25
SWL-29N	Standard Clip with Lid fixing for AGT29N	2.80
SWL-36N	Standard Clip with Lid fixing for AGT36N	4.92
SWL-48N	Standard Clip with Lid fixing for AGT48N	6.19

**STF Heavy Duty Supports**

REF NO	Description	PRICE/ea
STF-17	Heavy Duty Clip fixing for AGT17N	11.24
STF-23	Heavy Duty Clip fixing for AGT23N	12.14
STF-29	Heavy Duty Clip fixing for AGT29N	15.40
STF-36	Heavy Duty Clip fixing for AGT36N	15.40
STF-48	Heavy Duty Clip fixing for AGT48N	23.77



STF-\*\*

**ORJ O-Rings**

REF NO	Description	PRICE/ea
ORJ-12	O-Ring for M16 Fittings	0.30
ORJ-17	O-Ring for M20 Fittings	0.36
ORJ-23	O-Ring for M25 Fittings	0.60
ORJ-29	O-Ring for M32 Fittings	0.82
ORJ-36	O-Ring for M40 Fittings	1.14
ORJ-48	O-Ring for M50 Fittings	1.25

**ORJ O-RINGS**



PLJ SEALING WASHER

An IP68/69 Rating can be achieved by using both a PLJ placed on the conduit fitting and an ORJ placed on the conduit in one of the grooves.

**PLJ Sealing Washers**

REF NO	Description	PRICE/ea
PLJ-M16	Sealing Washer for M16 Fittings	0.46
PLJ-M20	Sealing Washer for M20 Fittings	0.54
PLJ-M25	Sealing Washer for M25 Fittings	0.79
PLJ-M32	Sealing Washer for M32 Fittings	1.33
PLJ-M40	Sealing Washer for M40 Fittings	1.92
PLJ-M50	Sealing Washer for M50 Fittings	2.77

PAFS conduit is constructed from a standard weight, highly flame retardant nylon. Suitable for use on all types of machinery and in public buildings.

- Highly flexible and high fatigue life
- High impact strength and recovers if crushed
- IP66 rating with AdaptaLok fittings or IP68 with AdaptaLok fittings with the ALS seal
- Temperature Range -40°C to +120°C (-5°C to +100°C for moving applications)
- LFH & UV Resistant
- Halogen, Sulphur and Phosphorus free
- Abrasion resistant and highly resistant to solvents and oils.



PAFS CONDUIT

PAFS Nylon PA6 Conduit - 50m Coils				
REF NO	Diameter(mm)		Minimum Bend Radius	PRICE /Reel
	Outside	Inside		
PAFS10/BL/50M	10	6.5	15mm	117.50
PAFS13/BL/50M	13	9.6	25mm	121.00
PAFS16/BL/50M	15.8	11.8	35mm	183.00
PAFS21/BL/50M	21.1	16.5	45mm	214.50
PAFS28/BL/50M	28.5	22.6	50mm	262.00
PAFS34/BL/50M	34.5	27.7	60mm	382.50
PACS42/BL/50M	42.5	35.2	65mm	652.00
PACS54/BL/50M	54.5	46.5	75mm	975.00

PAFS Nylon PA6 Conduit - 10m Coils				
REF NO	Diameter(mm)		Minimum Bend Radius	PRICE /Reel
	Outside	Inside		
PAFS16/BL/10M	15.8	11.8	35mm	45.30
PAFS21/BL/10M	21.2	16.5	45mm	52.20
PAFS28/BL/10M	28.5	22.6	50mm	63.40
PAFS34/BL/10M	34.5	27.7	60mm	89.30
PACS42/BL/10M	42.5	35.2	65mm	135.80
PACS54/BL/10M	54.5	46.5	75mm	206.40
PACS80/BL/10M	79.3	67	160mm	371.70
PACS106/BL/10M	106	91.5	210mm	493.30



PAFS CONDUIT



ACB\*\*

ACB Conduit Clips			
REF NO	Description	PRICE	
ACB10	Clip fixing for PAFS10 - Pack of 10	9.40	
ACB13	Clip fixing for PAFS13 - Pack of 10	6.27	
ACB16	Clip fixing for PAFS16 - Pack of 10	7.11	
ACB21	Clip fixing for PAFS21 - Pack of 10	7.23	
ACB28	Clip fixing for PAFS28 - Pack of 10	8.55	
ACB34	Clip fixing for PAFS34 - Pack of 10	13.12	
ACB42	Clip fixing for PAFS42 - Pack of 5	9.58	
ACB54	Clip fixing for PAFS54 - Pack of 5	11.62	

PAFS Nylon PA6 Conduit - 25m Coils				
REF NO	Diameter(mm)		Minimum Bend Radius	PRICE /Reel
	Outside	Inside		
PAFS16/BL/25M	15.8	11.8	35mm	98.75
PAFS21/BL/25M	21.2	16.5	45mm	122.75
PAFS28/BL/25M	28.5	22.6	50mm	148.25
PAFS34/BL/25M	34.5	27.7	60mm	202.25
PACS42/BL/25M	42.5	35.2	65mm	296.00
PACS54/BL/25M	54.5	46.5	75mm	487.50



AL Straight Fitting

Type A AdaptaLok - Straight Fitting				
REF NO	Suit Conduit Type	External Thread	Pack Qty	PRICE /Pack
AL10/M12/A/BL	PAFS10	M12	10	29.98
AL13/M16/A/BL	PAFS13	M16	10	26.05
AL13/M20/A/BL	PAFS13	M20	10	26.28
AL16/M16/A/BL	PAFS16	M16	10	26.40
AL16/M20/A/BL	PAFS16	M20	10	28.71
AL21/M20/A/BL	PAFS21	M20	10	29.17
AL21/M25/A/BL	PAFS21	M25	10	31.84
AL28/M25/A/BL	PAFS28	M25	10	38.44
AL28/M32/A/BL	PAFS28	M32	10	42.84
AL34/M32/A/BL	PAFS34	M32	10	69.11
AL34/M40/A/BL	PAFS34	M40	10	79.19
AL42/M40/A/BL	PAFS42	M40	2	31.49
AL42/M50/A/BL	PAFS42	M50	2	43.12
AL54/M50/A/BL	PAFS54	M50	2	45.38
AL54/M63/A/BL	PAFS54	M63	2	46.75



AL 90° Fitting

Type C90 AdaptaLok - 90° Elbow Fitting				
REF NO	Suit Conduit Type	External Thread	Pack Qty	PRICE /Pack
AL13/M16/C90/BL	PAFS13	M16	10	39.02
AL16/M16/C90/BL	PAFS16	M16	10	40.28
AL16/M20/C90/BL	PAFS16	M20	10	44.34
AL21/M20/C90/BL	PAFS21	M20	10	44.69
AL28/M25/C90/BL	PAFS28	M25	10	73.40
AL34/M32/C90/BL	PAFS34	M32	10	97.12
AL42/M40/C90/BL	PAFS42	M40	2	46.31
AL54/M50/C90/BL	PAFS54	M50	2	66.48
AL54/M63/C90/BL	PAFS54	M63	1	33.69

Swivel Couplers		
REF NO	Description	PRICE /Pack
AL16/A/U/BL	For joining PAFS16 - Pk/10	80.60
AL21/A/U/BL	For joining PAFS21 - Pk/10	109.20
AL28/A/U/BL	For joining PAFS28 - Pk/10	112.52
AL34/A/U/BL	For joining PAFS34 - Pk/10	177.90
AL42/A/U/BL	For joining PAFS42 - Pk/10	370.60
AL54/A/U/BL	For joining PAFS54 - Pk/2	POA



AL\*\*/A/U/BL

Conduit End Caps		
REF NO	Description	PRICE /Pack
ECB16	End Cap for 16mm Nylon Conduit - Pk/10	11.68
ECB21	End Cap for 21mm Nylon Conduit - Pk/10	13.37
ECB28	End Cap for 28mm Nylon Conduit - Pk/10	14.69
ECB34	End Cap for 34mm Nylon Conduit - Pk/10	19.87
ECB42	End Cap for 42mm Nylon Conduit - Pk/10	23.24
ECB54	End Cap for 54mm Nylon Conduit - Pk/10	27.09



ECB\*\*

CC01 Conduit Cutter  
For non-metallics up to 34mm

Only £16.50

Call us now for more information



## Reinforced Spiral Conduit - IP65

The GSI spiral conduit is available in coils or in kits and is rated at IP65 with the RPMN glands.

- Temperature range +5° to +60°C
- Halogen Free UL94 VO Self extinguishing
- Compression force 320 Newtons on 5cm
- Passed 850°C hot wire test to EC60695-2-11



GSI\*\*

### GSI Reinforced Nylon Conduit

REF NO	Diameter(mm)		Reel Length Metres	PRICE /Reel
	Inside	Outside		
GSI16	16	20.7	30	33.65
GSI20	20	24.7	30	43.99
GSI25	25	30.6	30	58.44
GSI32	32	38	30	80.59



### RPMN Swivel Fittings

REF NO	Description	PRICE
RPMN16	16mm Swivel Fitting for GSI16	0.87
RPMN20	20mm Swivel Fitting for GSI20	1.28
RPMN25	25mm Swivel Fitting for GSI25	1.53
RPMN32	32mm Swivel Fitting for GSI32	1.87



DPC20KIT

### Conduit Kits

REF NO	Description	PRICE
DPC20KIT	Kit comprising 10m of 20mm conduit plus 10 x straight 20mm fittings	14.91
DPC25KIT	Kit comprising 10m of 25mm conduit plus 10 x straight 25mm fittings	20.88

## Minipol Polyester Enclosures

See Our Full Range on Pages 48-49



## PMA Divisible Conduit - IP40

The PACOF conduit is perfect for retrospective fitting and ideal for when repairs are needed without disturbing the cable.

Manufactured from modified polyamide 6 it can be open and closed again in the longitudinal direction any time. It is free from halogens and in REACH & RoHS compliant

Temperature Range: -40°C to +105°C, short term up to +160°C

### Divisible Conduit

REF NO	Diameter(mm)		Length (M) Per Coil	PRICE /Reel
	Inside	Outside		
PACOF-17B-10	15.5	21.1	10M	93.39
PACOF-17B-25	15.5	21.1	25M	223.38
PACOF-17B-50	15.5	21.1	50M	417.17
PACOF-23B-10	22.1	28.4	10M	144.79
PACOF-23B-25	22.1	28.4	25M	346.17
PACOF-23B-50	22.1	28.4	50M	647.28
PACOF-29B-10	27.2	34.5	10M	201.45
PACOF-29B-25	27.2	34.5	25M	481.08
PACOF-29B-50	27.2	34.5	50M	899.59
PACOF-36B-10	32.0	42.4	10M	212.21
PACOF-36B-30	32.0	42.4	30M	594.65
PACOF-48B-10	43.9	54.1	10M	267.25
PACOF-48B-30	43.9	54.1	30M	801.75

### PACOF SPLIT CONDUIT



### BVNZ Compression Gland

REF NO	Suit Conduit Type	External Thread	PRICE
BVNZ-M207S	PACOF-17B	M20	7.70
BVNZ-M253S	PACOF-23B	M25	9.69
BVNZ-M329S	PACOF-29B	M32	15.56
BVNZ-M406S	PACOF-36B	M40	31.23
BVNZ-M508S	PACOF-48B	M50	38.67



BVNZ GLANDS

### MIR Straight Metric thread Connector

REF NO	Suit Conduit Type	External Thread	PRICE
MIR-17M20N	PACOF-17B	M20	1.55
MIR-23M25N	PACOF-23B	M25	1.67
MIR-29M32N	PACOF-29B	M32	2.83
MIR-36M40N	PACOF-36B	M40	3.71
MIR-48M50N	PACOF-48B	M50	6.90

The BVNZ fitting has a dual purpose. It secures the conduit to it's destination whilst at the same time allowing compression of the cable in the conduit and therefore providing a strain relief.

**NEW!**

## STX Xenon Beacons



**IP65**

See page 254

**PMA**