

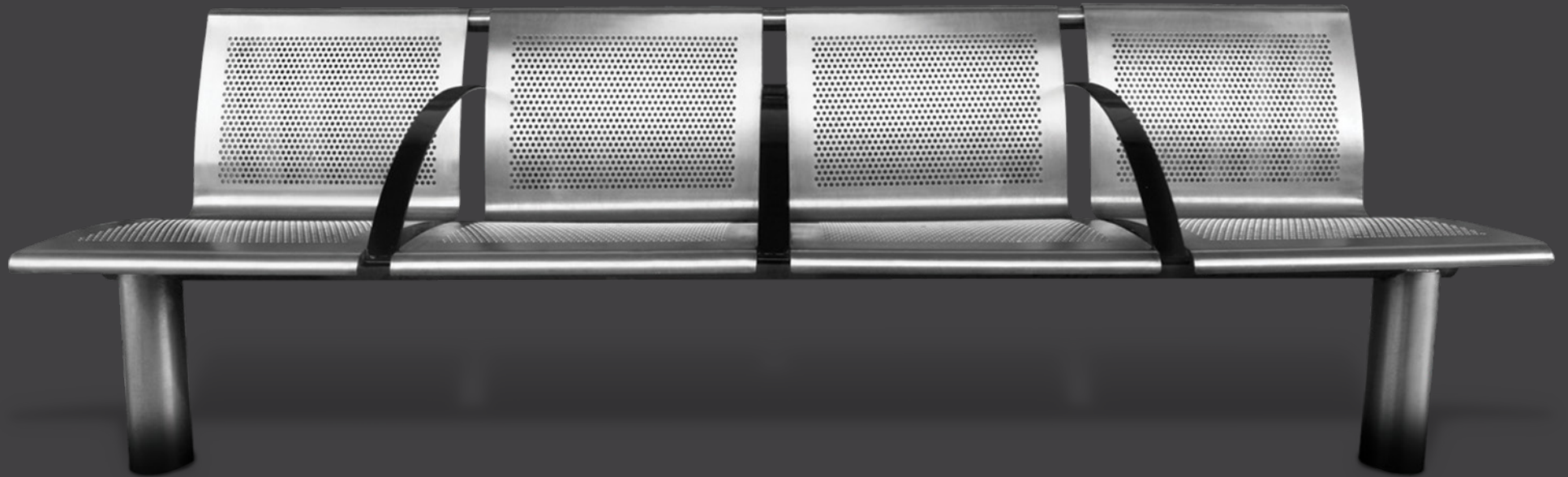

Steel Line Ltd  
415 Petre Street  
Sheffield  
South Yorkshire  
S4 8LL

t +44 (0) 114 231 7330  
f +44 (0) 114 256 0330  
[colin.campbell@steelline.co.uk](mailto:colin.campbell@steelline.co.uk)

**SEAT**  
**BENCH**  
**PERCH**  
**BOLLARD**  
**CYCLE STAND**  
**LITTER BIN**



**METRO**

**unique** simplicity

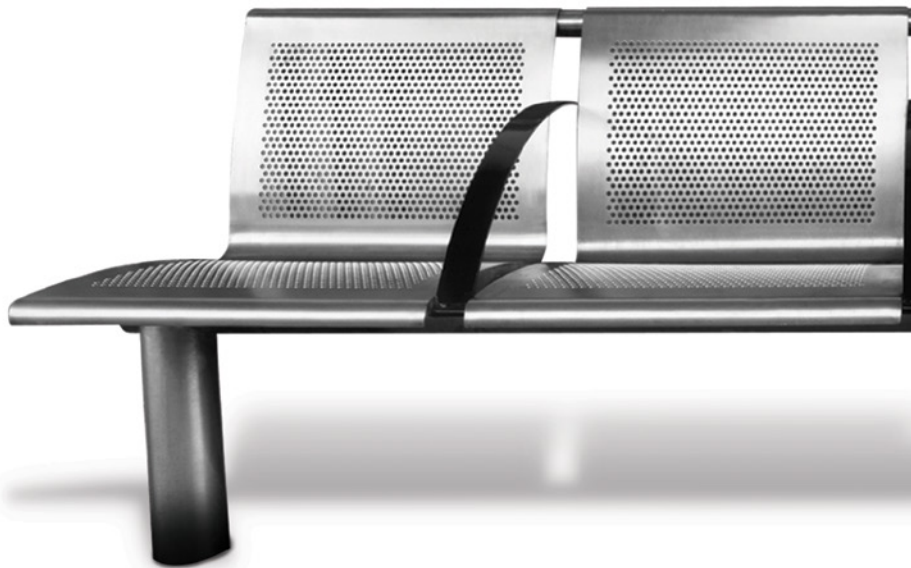

## STEEL LINE PRODUCTS

Steel Line has been manufacturing stainless steel products for over 30 years. Our vast experience and knowledge of metal fabrication has led to the creation of Metro products; a range of public realm furniture that is not just well designed and engineered, but constructed to offer unparalleled levels of robustness and durability.

Steel Line specialise in the fabrication of stainless steel and it has proven to be an eminently suitable material for street furniture and public realm features.

Stainless steel is a strong, robust and durable material that exceeds the life spans of several other materials – including galvanised and painted steel – used in public realm developments. It is not just one material; it is a family of chromium, containing steels which all possess an inherent resistance to corrosion; a common side effect to continued and prolonged exposure to the outdoor environment.

This resistance to corrosion, vandalism and graffiti is a prime reason why Metro and its sister product range Standup represent whole life costs as public realm investments.

A recurring theme at recent rail conferences, is the need to get UK running costs down by 40% to be on a competitive level with the leading European operators. Key to this is the repair and renewables budget and the need to reduce maintenance costs and product replacements.

Metro platform and station forecourt furniture can contribute to reducing these budgets by a single investment in stainless steel products which will remain in pristine condition for more than a generation.

Haymarket Station, Nexus Tyne and Wear



 Haymarket

calming elegance



Our well-constructed seating products are designed to give you the best of both worlds: bespoke designs offering comfort and rugged construction that will remain resistant to graffiti and vandalism. Blended welds and smoothly polished surfaces that resist even the most sustained abuse are just two of the design elements that set our products apart.

 Haymarket

**silently** robust



Chillingham Rd Station, Nexus Tyne and Wear



Our Metro litter bins are ergonomically designed to withstand a tough and demanding environment, in-line with our entire Metro product range.

Opposite:  
Stainless steel staircase balustrades and handrails installed at Doncaster Station.



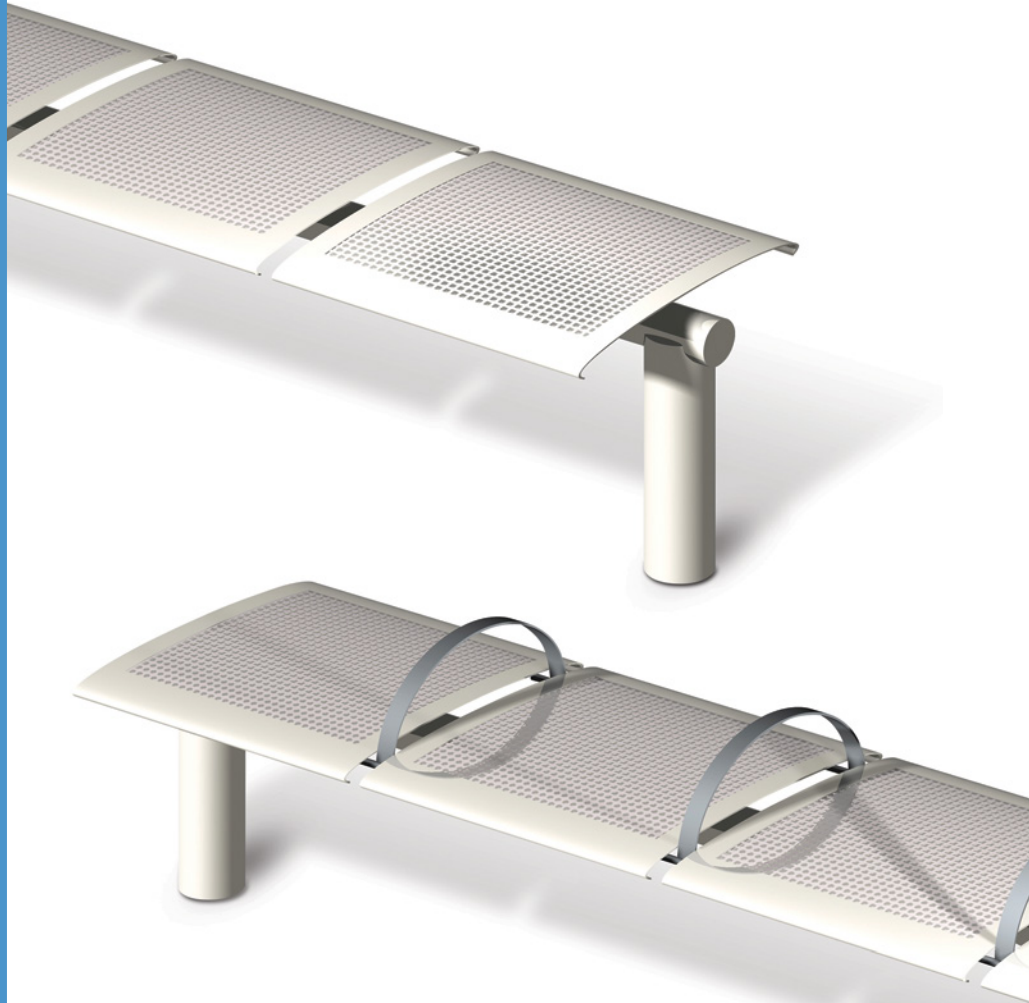

Our Metro stainless steel benches are crafted specifically to work in harmony with their sister products and the urban environment. We use only the highest grade metals that are hand finished to ensure the perfect balance of robustness, durability and aesthetic refinement.

Their stainless steel construction ensures resistance to corrosion, vandalism and graffiti, and a projected lifespan of 40 years.



South Gosforth Station, Nexus Tyne and Wear

## MADE TO MEASURE

Steel Line design and manufacture all furniture items to precise specifications, ensuring both quality and durability. Here, you can view the standard dimensions of our Metro range; however, we are also able to accommodate most bespoke requests for individual needs. If you have any questions about the products in our Metro range, or require items to be manufactured to specific sizes, please get in touch with us and we'll be happy to discuss your exact requirements.

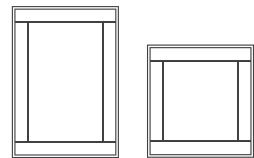

### LITTER BIN

style	length	depth	height
post mounted	400mm	305mm	900mm
wall and railing mounted	400mm	245mm	500mm

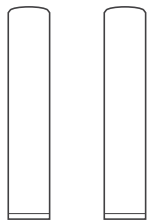

### BOLLARD

style	length	depth	height
101 root fixed	101mm	101mm	1200mm (300 submerged)
114 root fixed	114mm	114mm	1200mm (300 submerged)

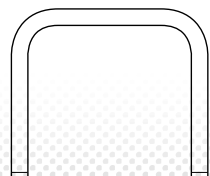

### CYCLE STAND

style	length	depth	height
root fixed	750mm	48mm	1050mm (250 submerged)
baseplated	750mm	48mm	800mm

## BENCH

style	length	depth	height
3 seater (+ end arms)	1870mm	525mm	485mm
4 seater (+ end arms)	2480mm	525mm	485mm

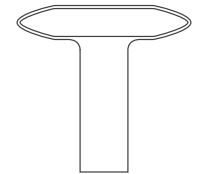

## SEAT

style	length	depth	height	seat height
3 seater (+ end arms)	1870mm	598mm	804mm	485mm
4 seater (+ end arms)	1870mm	598mm	804mm	485mm

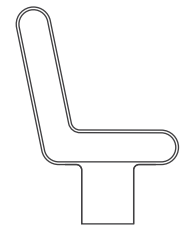

## BACK-TO-BACK

style	length	depth	height	seat height
6 seater (+ end arms)	1870mm	1224mm	804mm	485mm
8 seater (+ end arms)	1870mm	1224mm	804mm	485mm

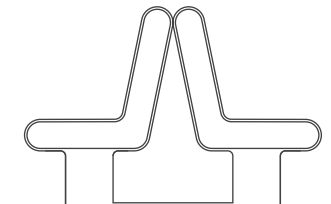

## PERCH

style	length	depth	height
3 seater (+ end arms)	1860mm	304mm	610mm
4 seater (+ end arms)	2480mm	304mm	610mm

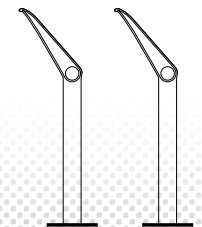



Dunbar

EAST COAST  
TRAINS ONLY  
M  
For Booking go to [vtrains.co.uk](#)

W  
S

E  
S

W  
S