



# Corporate pilot livery

◆ DENNES ◆  
CLOTHING SUPPLY SPECIALISTS



HR Denne Ltd was originally founded in 1895 as a shirt maker to the city gentry in London and has a long and fine heritage in quality manufacturing. Today Dennes supplies uniform clothing to a wide range of industries, serving both large and small businesses alike and has built a unique and enviable reputation within the Corporate Clothing Industry. We are specialists in the supply of uniforms to the Airline Industry and

at our Gatwick Headquarters we employ a team of corporatewear professionals who are passionate about what they do. At the Gatwick site we welcome you to try before you buy and offer a complimentary fitting service to ensure the perfect fit. Alternatively, after security checks you can place an order by email or telephone using the order form provided. Simply call one of our expert advisors on 01293 514723.



## *Pilots Collection*

Our Pilots Collection offers a stock solution for pilots and flight engineers who want quality and style at value for money prices, but with a personal and flexible service.

The range is available in a wide range of sizes and there are no minimum orders. It includes jackets, trousers and shirts as well as all the extras including knitwear, coats and accessories. At Gatwick we

offer an onsite alteration and braiding service and can offer advice about sizing and measuring. All of this contributes to a superior finish for your uniform.



*Quality bespoke garments*

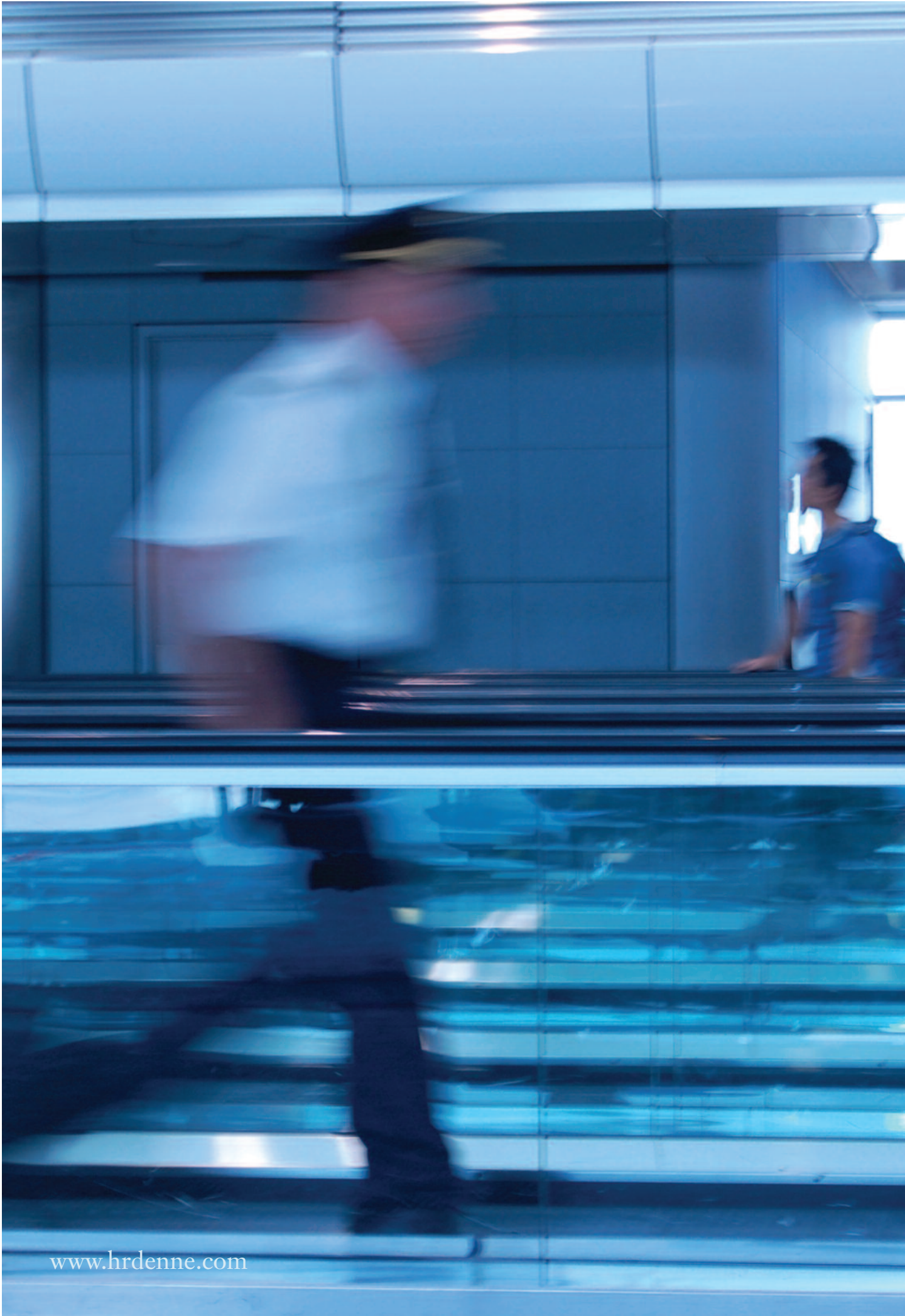

## Double Breasted Jacket

Product code **J95003**

*Fabric (%)*: 54 Poly/44 Wool/2 elastane



Black



Navy

Please state colour choice at time of ordering

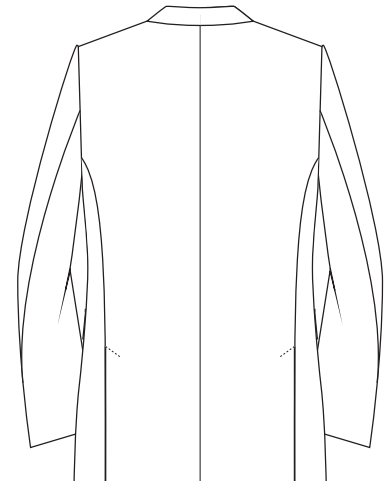
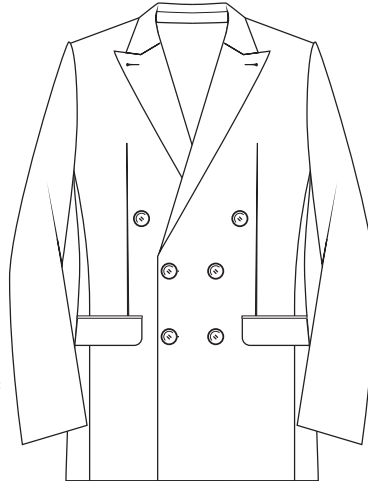

## Single Pleat Trouser

Product code **T91367**

*Fabric (%)*: 54 Poly/44 Wool/2 elastane



Black



Navy

Please state colour choice at time of ordering

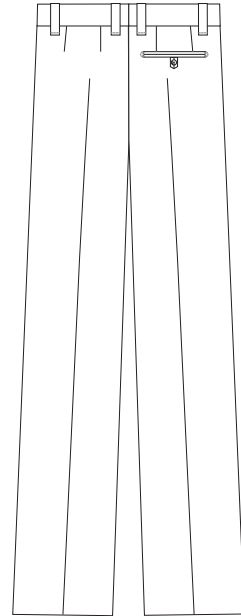
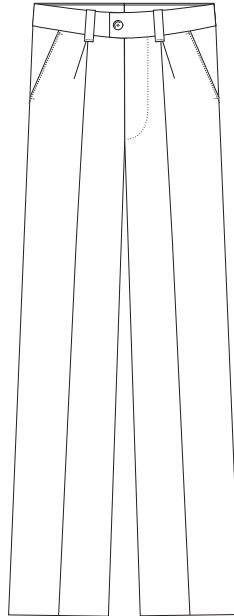

Please see illustrations above for styling



Navy

### *Navy Double Breasted Jacket*

Product code **J93458**

*Fabric (%)*: 55 Poly/45 Wool

### *Navy Single Pleat Trouser*

Product code **J98033**

*Fabric (%)*: 55 Poly/45 Wool

For measuring guidelines please see pages 14-15

# Mens tailoring

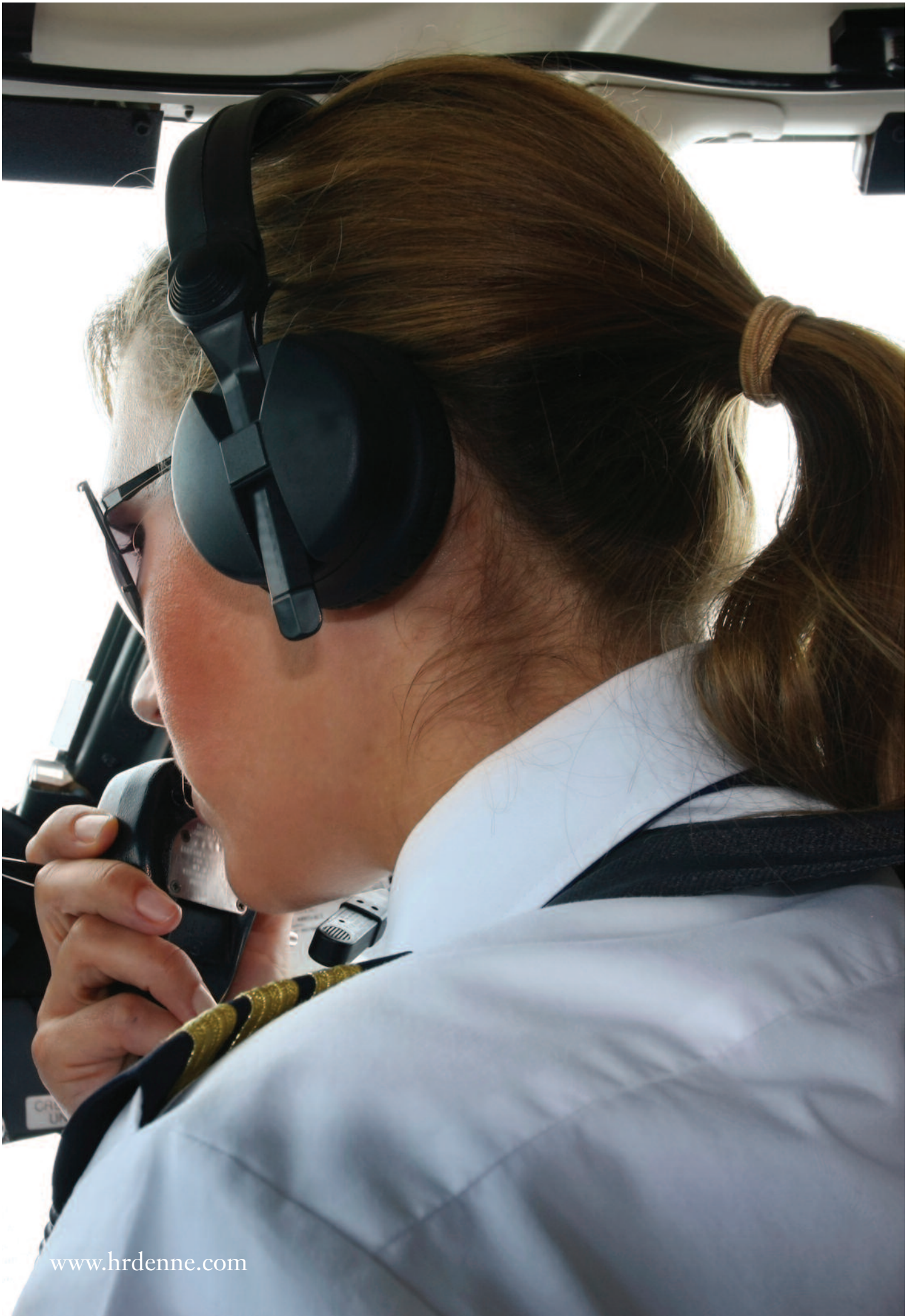

## Single Breasted Jacket

Product code J94458

Fabric (%): 55 Poly/45 Wool

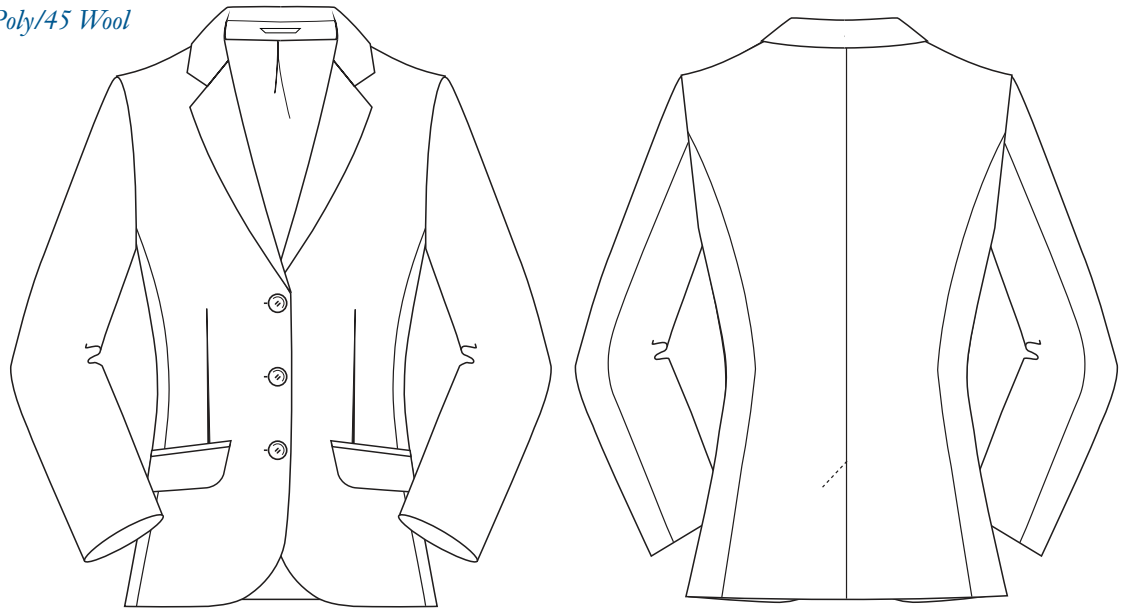

---

## Trouser

Product code T97367

Fabric (%): 55 Poly/45 Wool

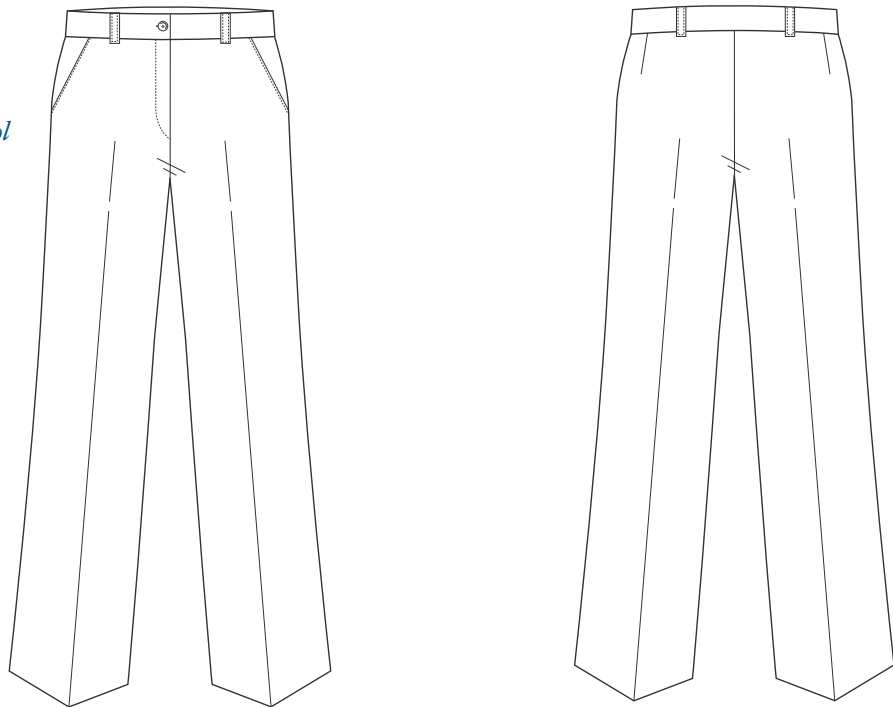

For measuring guidelines please see pages 14-15

*Ladies tailoring*



## Mens Long Sleeve Pilot Shirt

Product code **S91916**

**Fabric (%):** Cotton Rich 55 Cotton/45 Poly

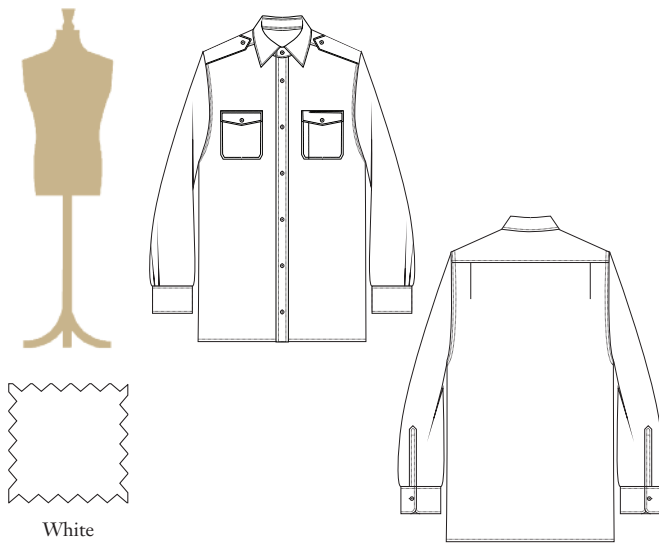

## Mens Short Sleeve Pilot Shirt

Product code **S92916**

**Fabric (%):** Cotton Rich 55 Cotton/45 Poly

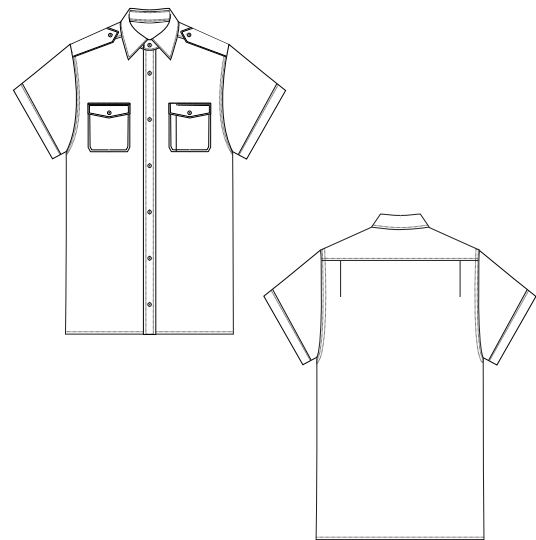

## Ladies Long Sleeve Pilot Shirt

Product code **S93916**

**Fabric (%):** Cotton Rich 55 Cotton/45 Poly

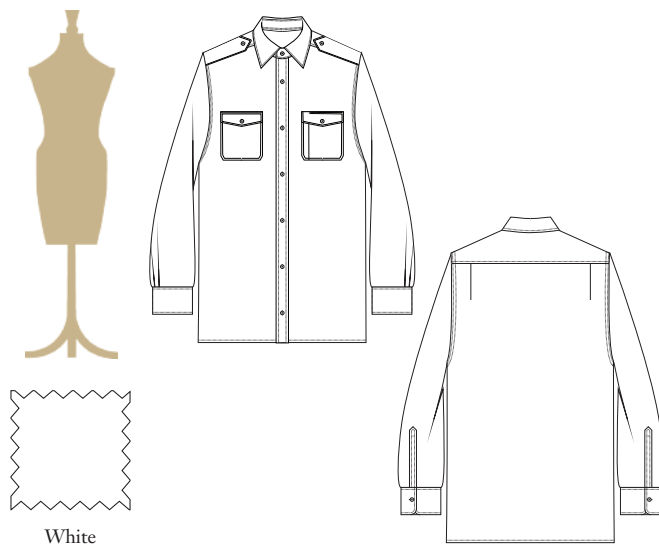

## Ladies Short Sleeve Pilot Shirt

Product code **S94916**

**Fabric (%):** Cotton Rich 55 Cotton/45 Poly

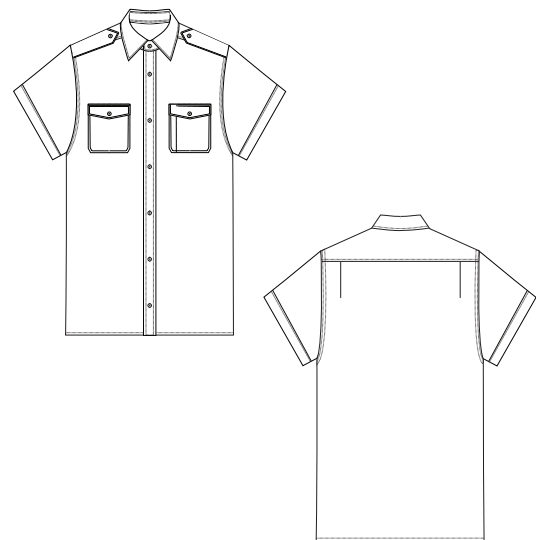

*For measuring guidelines please see pages 14-15*

# Mens and ladies shirts

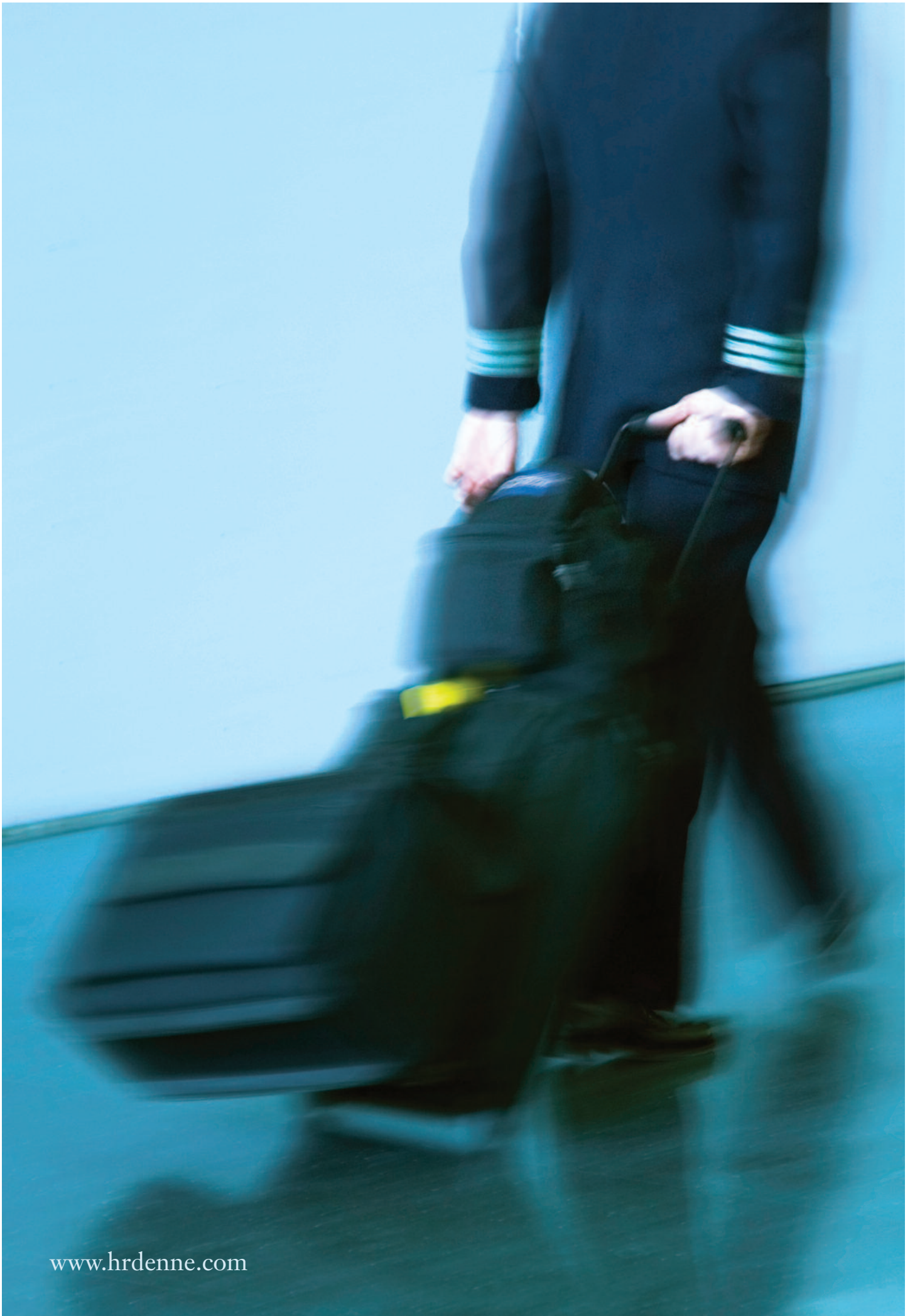

## Waterproof Pilot Flight Coat

Product code **W2153**

**Fabric (%):** 100% Polyester



Black



Navy

Please state colour choice  
at time of ordering

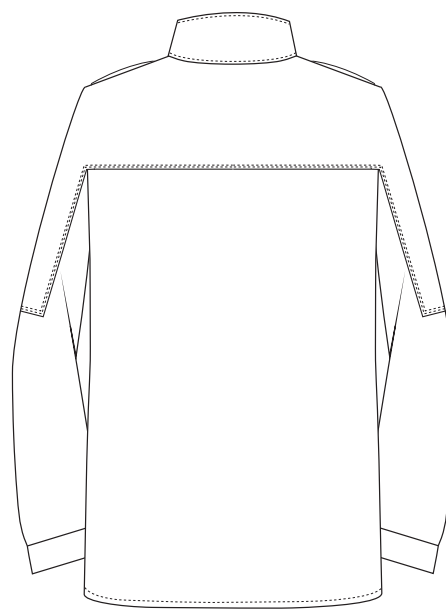
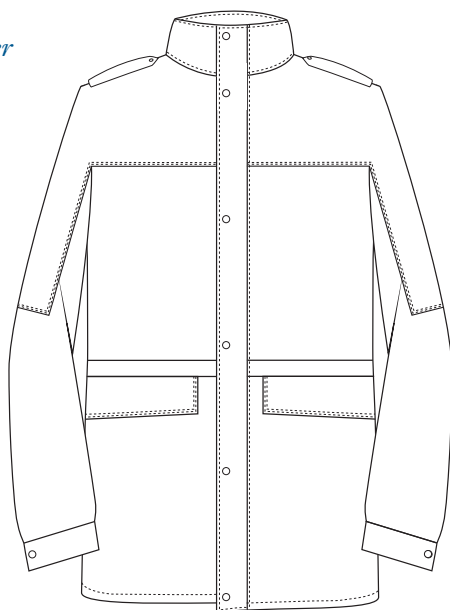

## V Neck SlipOver

Product code **K93119**

**Fabric (%):** 50 Wool/50 Acrylic



Black



Navy

Please state colour choice  
at time of ordering

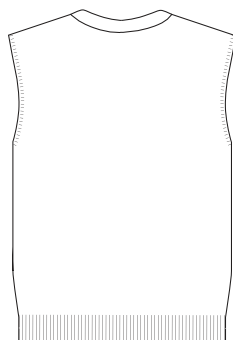

## V Neck PullOver

Product code **K1112**

**Fabric (%):** 50 Wool/50 Acrylic

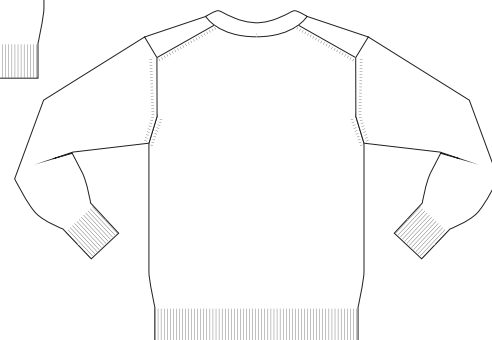
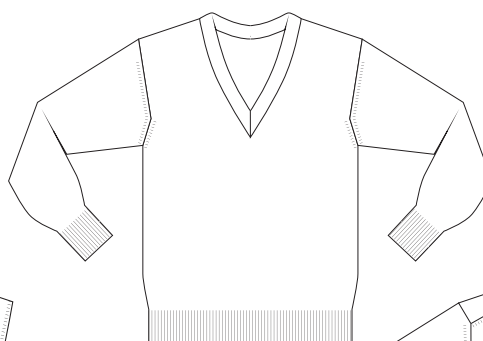

For measuring guidelines please see pages 14-15

Outerwear & knitwear



<b>Product Code</b>	<b>Garment Description</b>	<b>Fabric (%)</b>	<b>Colour</b>
N95121	Clip On Tie	100% Polyester	Navy/Black
N94321	O/E Tie	100% Polyester	Navy/Black
K1446	NATO Jumper	50 Wool/50 Acrylic	Navy/Black
C91254	Cap – Captain		Navy/Black
C91254	Cap		Navy/Black

### ***Epaulettes***

<b>Product Code</b>	<b>Garment Description</b>	<b>Personnel</b>	<b>Colour</b>
A92240	4 x 1/2" on Navy/Black		Gold/Silver
A92240	3 x 1/2" on Navy/Black		Gold/Silver
A92240	2 x 1/2" on Navy/Black		Gold/Silver
	4 x 1/4" on Navy/Black		Gold/Silver
	3 x 1/4" on Navy/Black		Gold/Silver
	2 x 1/4" on Navy/Black		Gold/Silver
	4 x 1/2" Plus Purple on Navy/Black	Engineers	Gold/Silver
	3 x 1/2" Plus Purple on Navy/Black	Engineers	Gold/Silver
	2 x 1/2" Plus Purple on Navy/Black	Engineers	Gold/Silver
	4 x 1/4" Plus Purple on Navy/Black	Engineers	Gold/Silver
	3 x 1/4" Plus Purple on Navy/Black	Engineers	Gold/Silver
	2 x 1/4" Plus Purple on Navy/Black	Engineers	Gold/Silver
BAGAIM2	Crew Bag		Black
A9112	Wings		Gold/Silver
X5122	Hi Viz		Hi Vis Yellow

### ***Alterations & Braiding***

A1	1 Row Braid 1/2" or 1/4"		Gold/Silver
A2	2 Row Braid 1/2" or 1/4"		Gold/Silver
A3	3 Row Braid 1/2" or 1/4"		Gold/Silver
A4	4 Row Braid 1/2" or 1/4"		Gold/Silver
A2	2 Row Braid 1/2" or 1/4" + Purple	Engineers	Gold/Silver
A3	3 Row Braid 1/2" or 1/4" + Purple	Engineers	Gold/Silver
A4	4 Row Braid 1/2" or 1/4" + Purple	Engineers	Gold/Silver
A8	Sleeve Shortened		n/a
A9	Sleeve Lengthened		n/a
A13	Add Cap Badge or Wings		n/a
A14	Add Set of Branded Buttons		n/a
A16	Shorten Hem on Trouser		n/a
A17	Adjust Trouser Waistband		n/a
A41	Close cuff on Jacket		n/a
A43	Fit Eyelett Holes to Jacket		n/a
A44	Fit Eyelett Holes to Shirt		n/a
DR01	1 Metre Braid (Gold or Silver )		n/a

At Dennes we want to get the fit of the garment right for you first time. So to fit your perfect size, carefully follow the instructions below.

- Make sure you are standing up straight
- Hold the tape measure so it fits close to the body, but not too tight
- Take measurements wearing underwear or close fitting garments
- Whenever possible get someone to help you take your measurements
- Always keep the measurements in either centimetres or inches, don't use both

### ***Braiding your jacket***

Measure the jacket sleeves whilst you are wearing the garment. Keep your arms straight and down the side of your body. Measure the outside of the sleeve from the shoulder seam to the top of the thumb knuckle. During the braiding process we can finish your sleeve to the required length at the same time.

The size charts opposite are guidelines for you to order the correct size according to your body measurements.



We would welcome the opportunity to talk to you and explain further the depth of service Dennes can provide for your company. Please phone or email our team and we will be happy to arrange a meeting, or provide further information as you require.  
Email: [sales@hrdenne.com](mailto:sales@hrdenne.com) Telephone: +44 (0)1293 514 723 Web: [www.hrdenne.com](http://www.hrdenne.com)

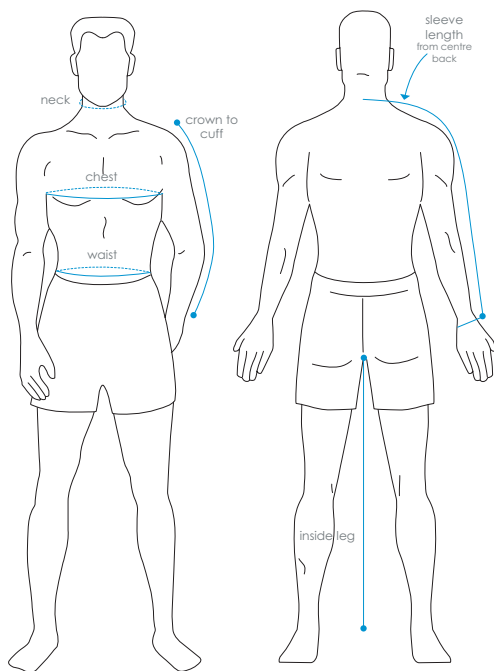

## Menswear

If you height is 5'4"-5'7" (162cm-170cm) you should order short fitting (S)  
 If you height is 5'8"-5'11" (173cm-180cm) you should order regular fitting (R)  
 If you height is 6'-6'3" (183cm-190cm) you should order long fitting (L)

## Jackets

Chest (inches)	36	38	40	42	44	46	48	50
Chest (cm)	91.5	96.5	101.5	107	112	117	122	127

## Trousers

Waist (inches)	28	30	32	34	36	38	40	42	44
Waist (cm)	71	76	81	86	91.5	96.5	101.5	107	112

## Shirts

Collar (inches)	14.5	15	15.5	16	16.5	17	7.5	18	18.5	19
Collar (cm)	37	38	39.5	41	42	43	44.5	46	47	48

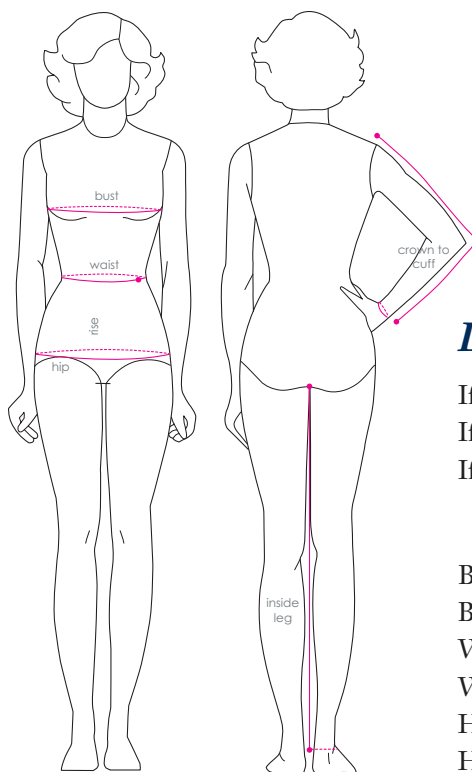

## Ladieswear

If you height is 4'11"-5'3" (150cm-160cm) you should order short fitting (S)  
 If you height is 5'4"-5'8" (162cm-173cm) you should order regular fitting (R)  
 If you height is 5'9"-5'11" (175cm-180cm) you should order long fitting (L)

	8	10	12	14	16	18	20
Bust (inches)	32-33	33-35	35-37	37-39	39-41	41-43	43-45
Bust (cm)	81-84	84-89	89-94	94-99	99-104	104-109	109-114
Waist (inches)	24-25	25-27	27-29	29-31	31-33	33-35	35-37
Waist (cm)	60-63	63-69	69-74	74-79	79-84	84-89	89-94
Hips (inches)	34-35	35-37	37-39	39-41	41-43	43-45	45-47
Hips (cm)	86-89	89-94	94-99	99-104	104-109	109-114	114-119

# Sizing information



[www.hrdenne.com](http://www.hrdenne.com)